

EXPLANATION

IGNEOUS ROCKS

- Ta Dominantly labradorite andesite flows with intercalated tuffs, volcanic breccias, and other flows
- Tr Rhyolite flows
- Tab Agglomerates and volcanic breccias
- Ttb Dominantly tuffs and volcanic breccias, in part water-laid, with intercalated flows
- Tdi Contact-metamorphic aureole
- Tdi Diortitic intrusive rocks
- Strike and dip of beds
- Vein
- Prospect pit
- Shaft
- Tunnel

Note: Tertiary lava flows and tuffs are interbedded

LIST OF MINES, PROSPECTS AND VEINS

1. Sultana vein, Cosmos claims
2. Cape Horn vein, Sunset claims
3. Orofino
4. Plato vein, Utopian claims
5. Sweepstakes
6. Crystal
7. North Fairview
8. Four Monte
9. Gem, Rico, and Slide
10. Jasper vein, Vesuvius claims
11. Harlow-Stocks vein, Vesuvius claims
12. Vesuvius vein, Vesuvius claims
13. Vein on Storey claim, Vesuvius claims
14. California vein, Musick claims
15. Musick vein, Musick claims
- 15A Lower Musick
16. Yucan vein, Musick claims
17. Alpharetta
18. Ophir
19. Tipperary
20. Peekaboo
21. Rattlesnake
22. Tail Timber
23. Glomwood
24. El Capitan or President
25. Lost vein, Cripple Creek Claims
26. Cripple Creek vein, Cripple Creek claims
27. Western vein, Cripple Creek claims
28. La Fiesta
29. Yellow Jacket
30. Mystery
31. War Eagle No. 1
32. War Eagle No. 2
33. Morning Glory vein, War Eagle claims
34. Birdie
35. Evening Star
36. Champion
37. Gray Eagle
38. Excelsior
39. Mable
40. Bluebird
41. Vindicator
42. Cross vein zone
43. Columbia (?)
44. Reed and Fletcher
45. Star
46. Leroy
47. Shotgun
48. Helena
49. Vein on Helena claims
50. Vein on Helena claims (?)
51. Helena No. 2
52. Grizzly
53. Henry vein, Noonday claims
54. Annie vein, Noonday claims
55. Maggie vein, Noonday claims
56. Alice and Gray Eagle
57. Vein on Myrtle, Ivy, and Summit claims, Syndicate claims
58. Vein on Owl claim, Syndicate claims
59. Paymaster vein, Syndicate claims
60. Vein on Happy Jack claim
61. Gold Cross
62. Gold Dollar vein, Ingham claims
63. Sunset vein, Ingham claims
64. Vein on Great Falls claim, Ingham claims
65. Oregon-Colorado
66. Riverside
67. Golden Slipper
68. Mayflower
69. Stonewall

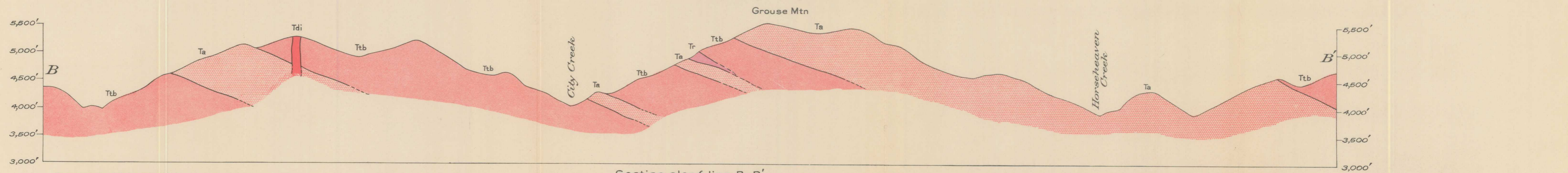
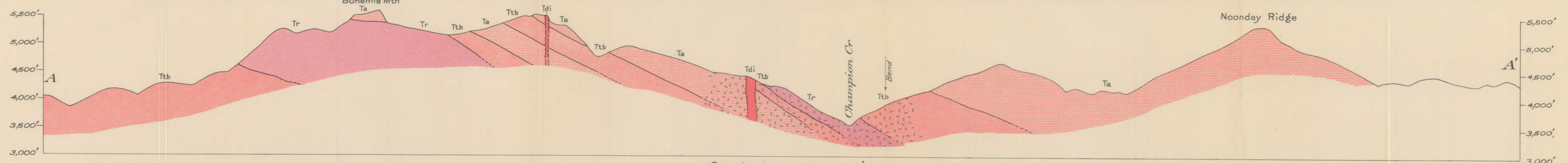

Topography by A. F. Buddington, Eugene Callaghan and H. E. Wheeler, with modifications from map of Lowell quadrangle.

Geology by A. F. Buddington, Eugene Callaghan and H. E. Wheeler

GEOLOGIC MAP AND STRUCTURE SECTIONS OF THE BOHEMIA DISTRICT, OREGON

