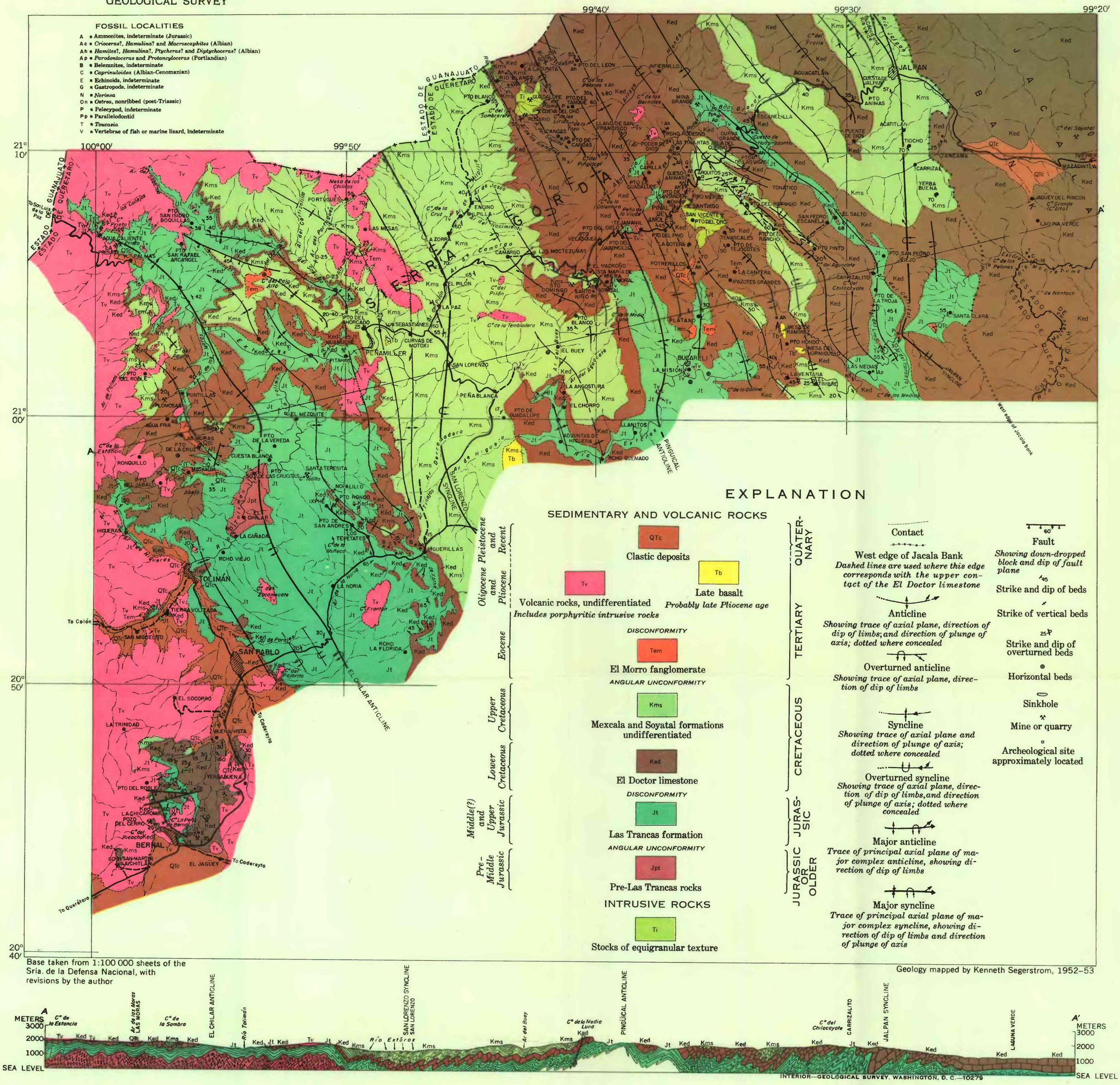

Base taken from 1:100 000 sheets of the Sría. de la Defensa Nacional, with revisions by the author

Geology mapped by Kenneth Segerstrom, 1952–53

INTERIOR—GEOLOGICAL SURVEY, WASHINGTON, D. C.—10279

RECONNAISSANCE GEOLOGIC MAP AND SECTION OF THE BERNAL-JALPAN AREA, QUERETARO, MEXICO

5 0 5 10 MILES

5 0 5 10 15 KILOMETERS