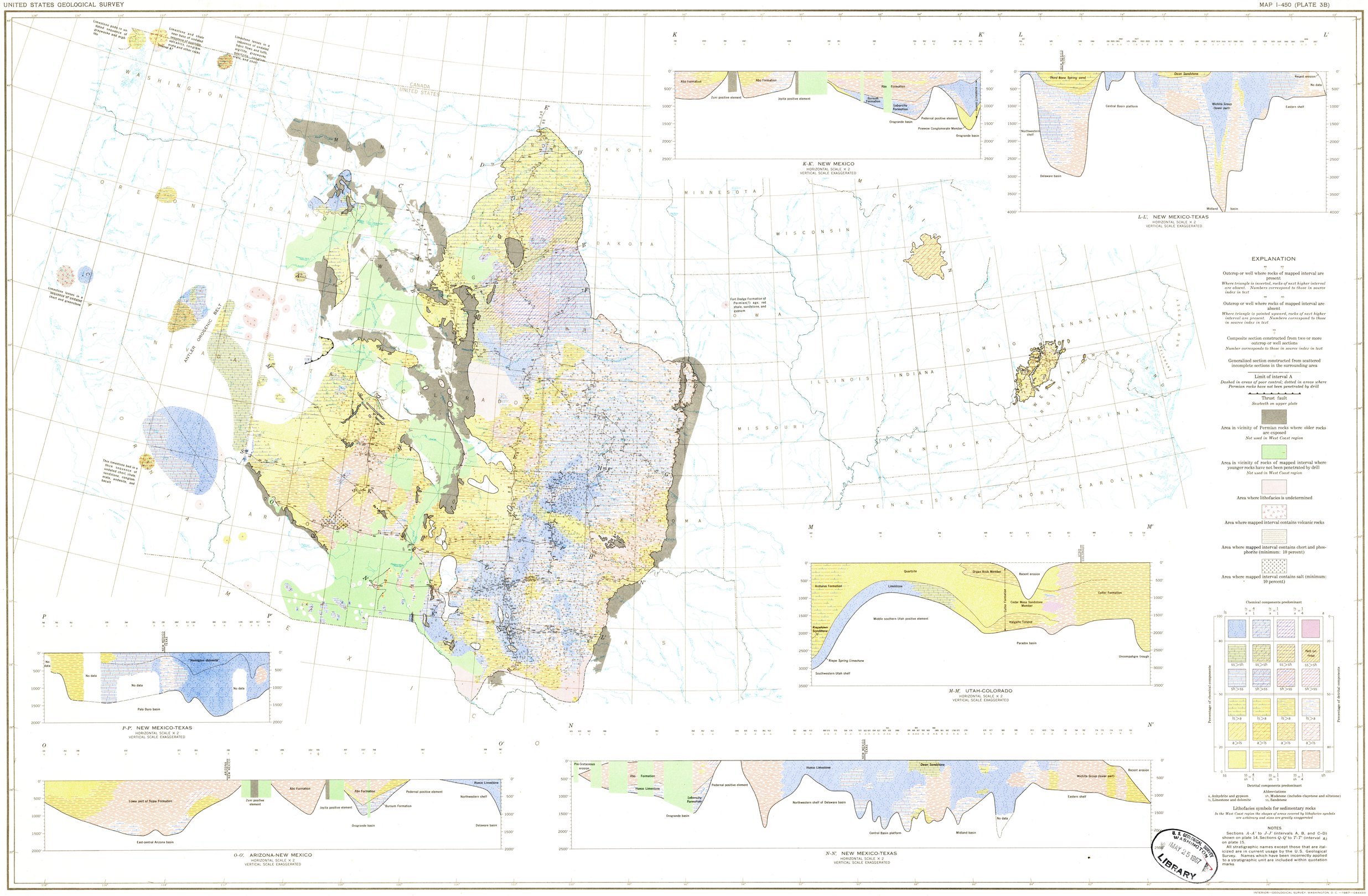

INTERIOR—GEOLOGICAL SURVEY, WASHINGTON, D. C.—1967—G64433

LITHOFACIES MAP AND SECTIONS, INTERVAL A

SCALE 1:5 000 000

100 0 100 200 300 400 500 MILES

100 0 100 200 300 400 500 KILOMETERS

1967

~~United states Paleotectonic Permian. U.S. 1967.~~
~~sheet 3B,~~
~~cop. 1.~~

M(200)
I
-450
Sheet 3B
c.1

G3700
.var
.G4
I-450
sheet 3B
copy 1

3 1818 00174672 4