DEPARTMENT OF THE INTERIOR
UNITED STATES GEOLOGICAL SURVEY

MISCELLANEOUS GEOLOGIC INVESTIGATIONS
MAP I-724

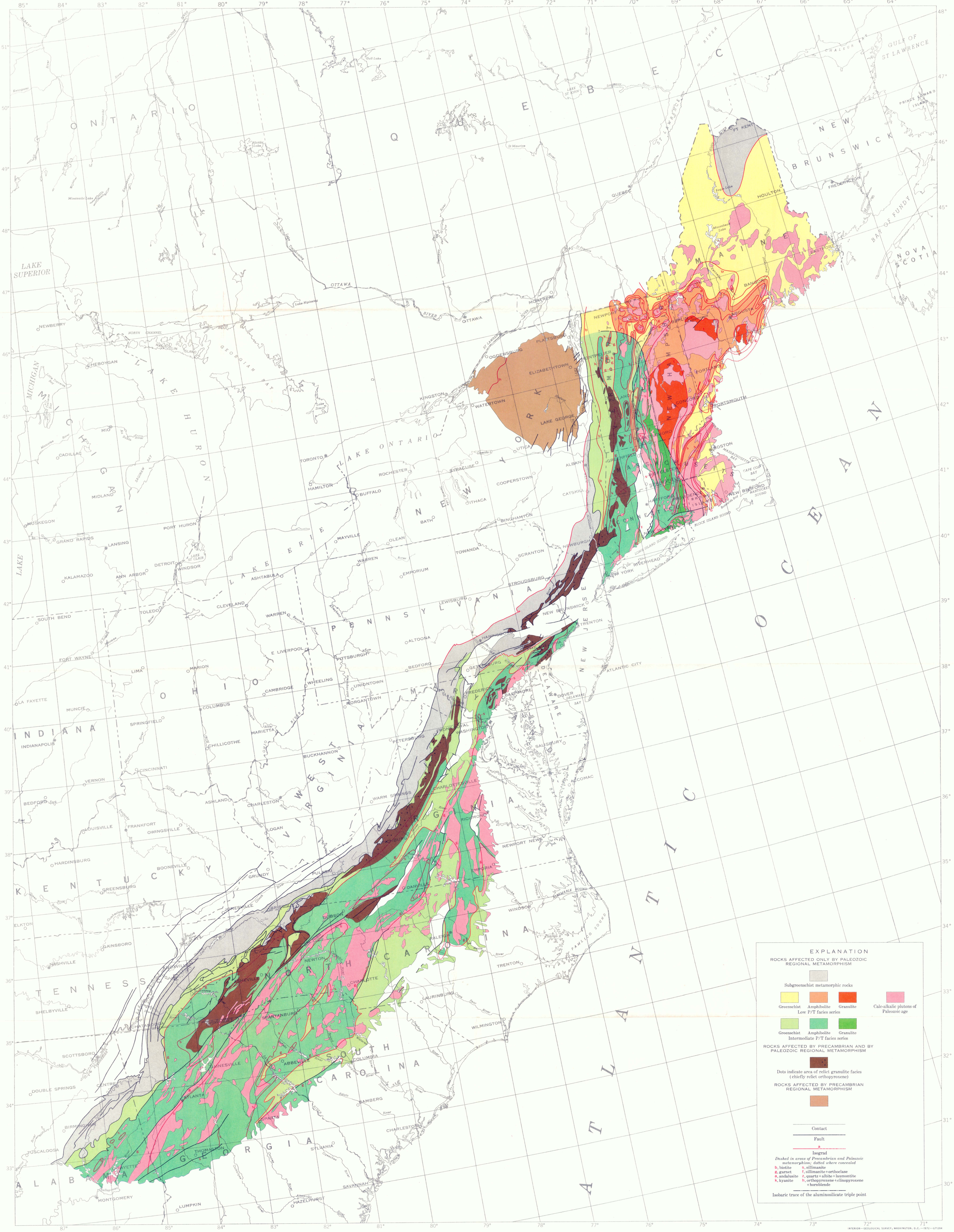

METAMORPHIC MAP OF THE APPALACHIANS

By
Benjamin A. Morgan

1972

INTERIOR—GEOLOGICAL SURVEY, WASHINGTON, D.C.—1972—G71284

For sale by the U.S. Geological Survey, price $1.00
Explanatory pamphlet accompanies map