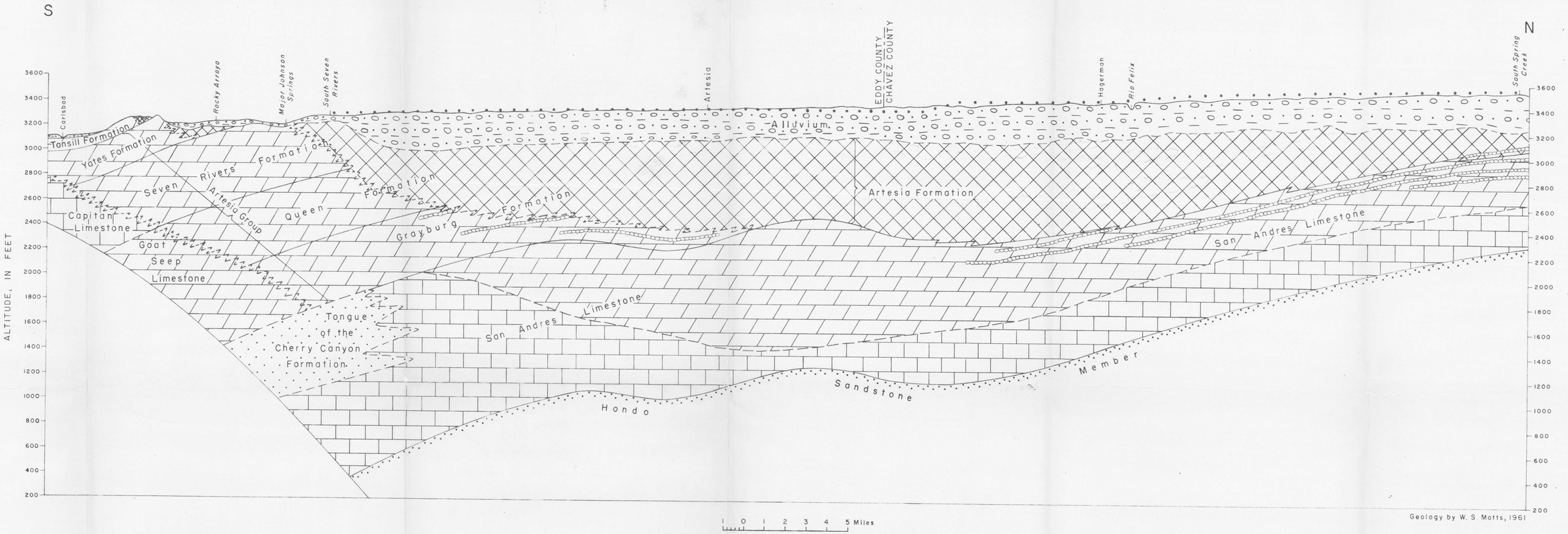


Figure 7.--Generalized section along the Pecos River from Carlsbad to South Spring Creek near Roswell, N. Mex.