North Kalikpik 1 Torok Formation

KB: 40.0000 Long: 152.368 Lat: 70.509 Date Plotted: 7/10/01
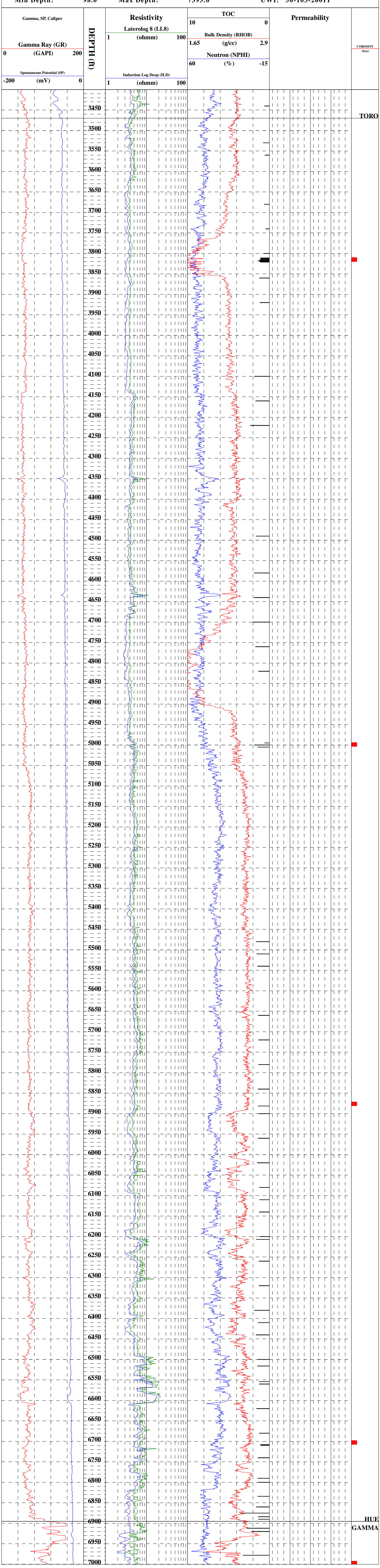
Min Depth: 98.0 Max Depth: 7395.0 UWI: 50-103-20011