Peard 1 — Torok Formation

KB: 103.0000 | Long: 159.001 | Lat: 70.716 | Date Plotted: 5/23/01
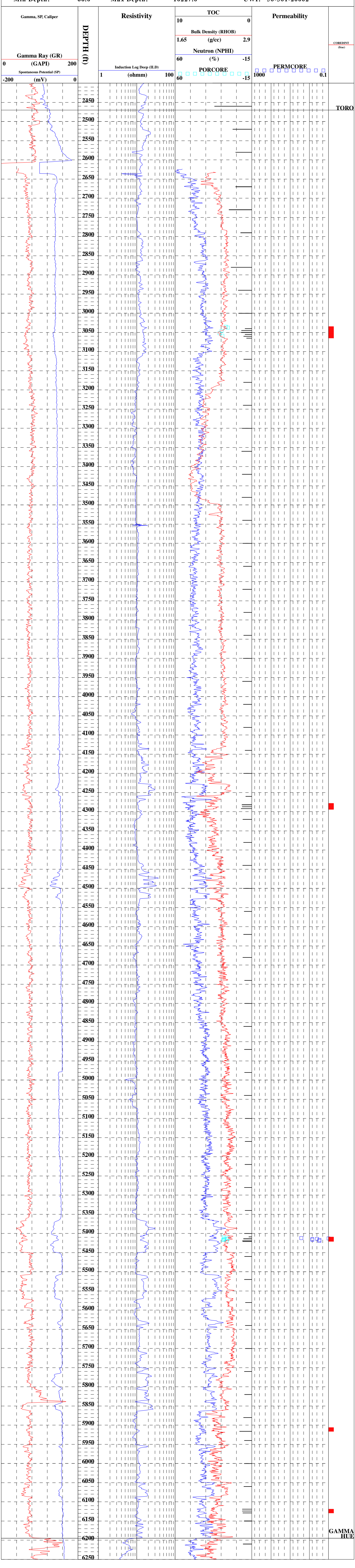
Min Depth: 66.0 | Max Depth: 10227.0 | UWI: 50-301-20002