87-4116

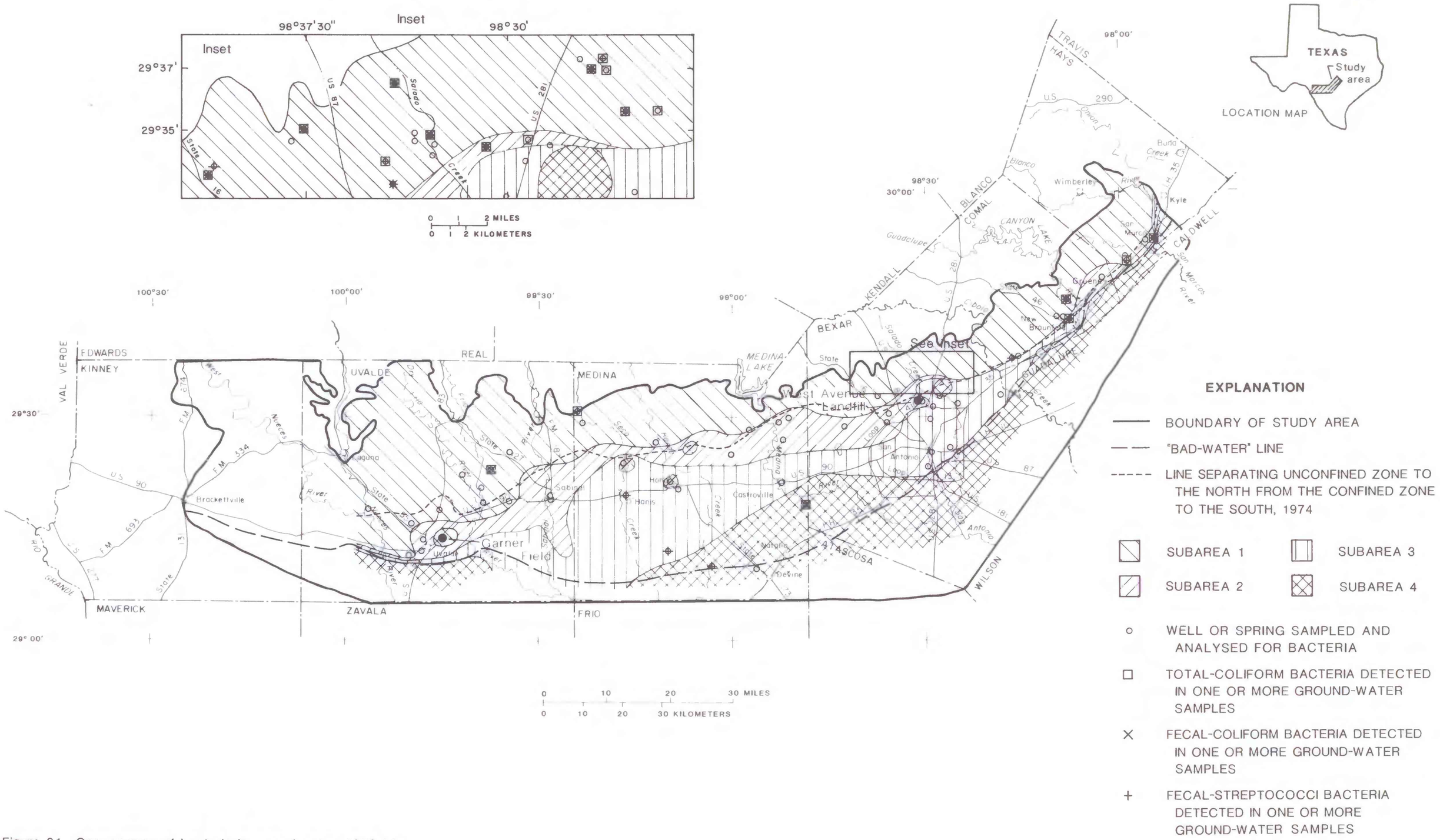

Figure 21.--Occurrences of bacteria in ground water, 1976-83.