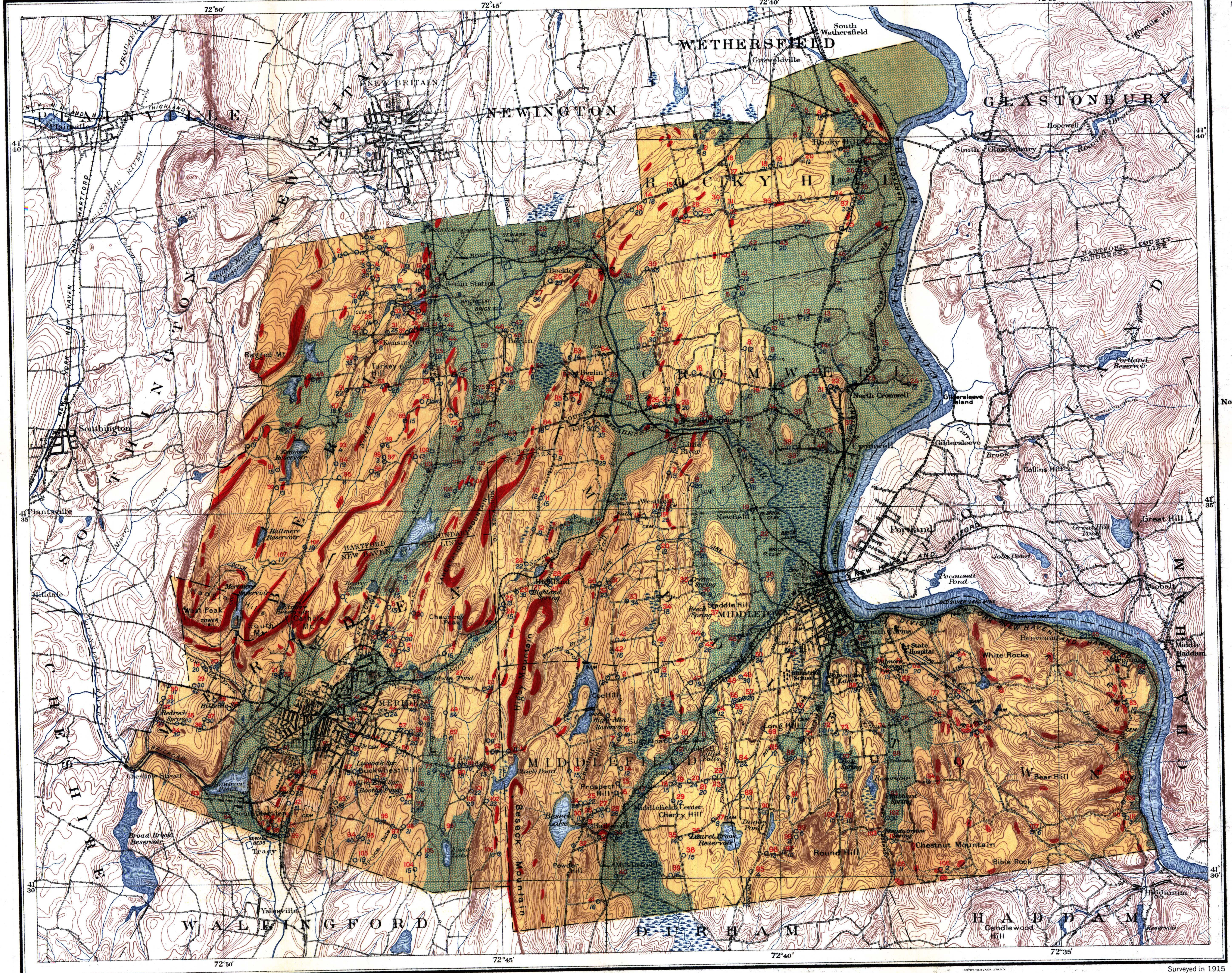

EXPLANATION

Stratified drift

Till

Sandstone outcrop

"Trap" outcrops (Including diabase dike south of Meriden)

Granite, gneiss, and pegmatite outcrops

Wells

Spring

Quarry

Note. Number in red is number of the well or spring. Number in blue is depth to water, in feet, in May, 1915.

Base from U. S. Geological Survey topographic maps

SNYDER & BLACK, LITH. N.Y.

Surveyed in 1915

MAP OF THE MERIDEN AREA, CONNECTICUT

Showing glacial deposits, rock outcrops, and the location of typical wells and springs

By G. A. Waring

Scale 1:62,500

0 1 2 3 4 5 Miles

Contour interval 20 feet.

Datum is mean sea level.

1920.