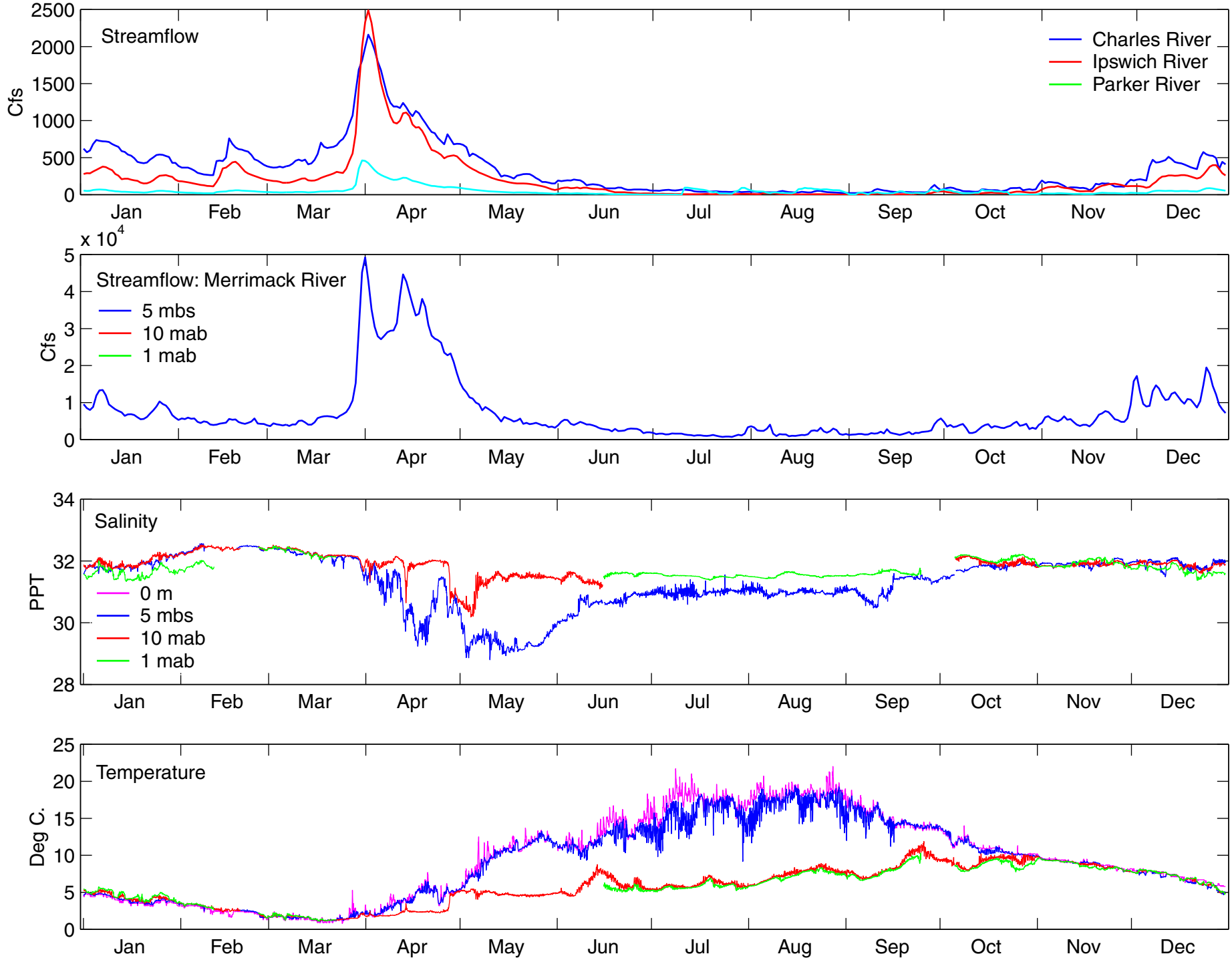Site A - 1993: River Streamflow, Salinity, and Temperature