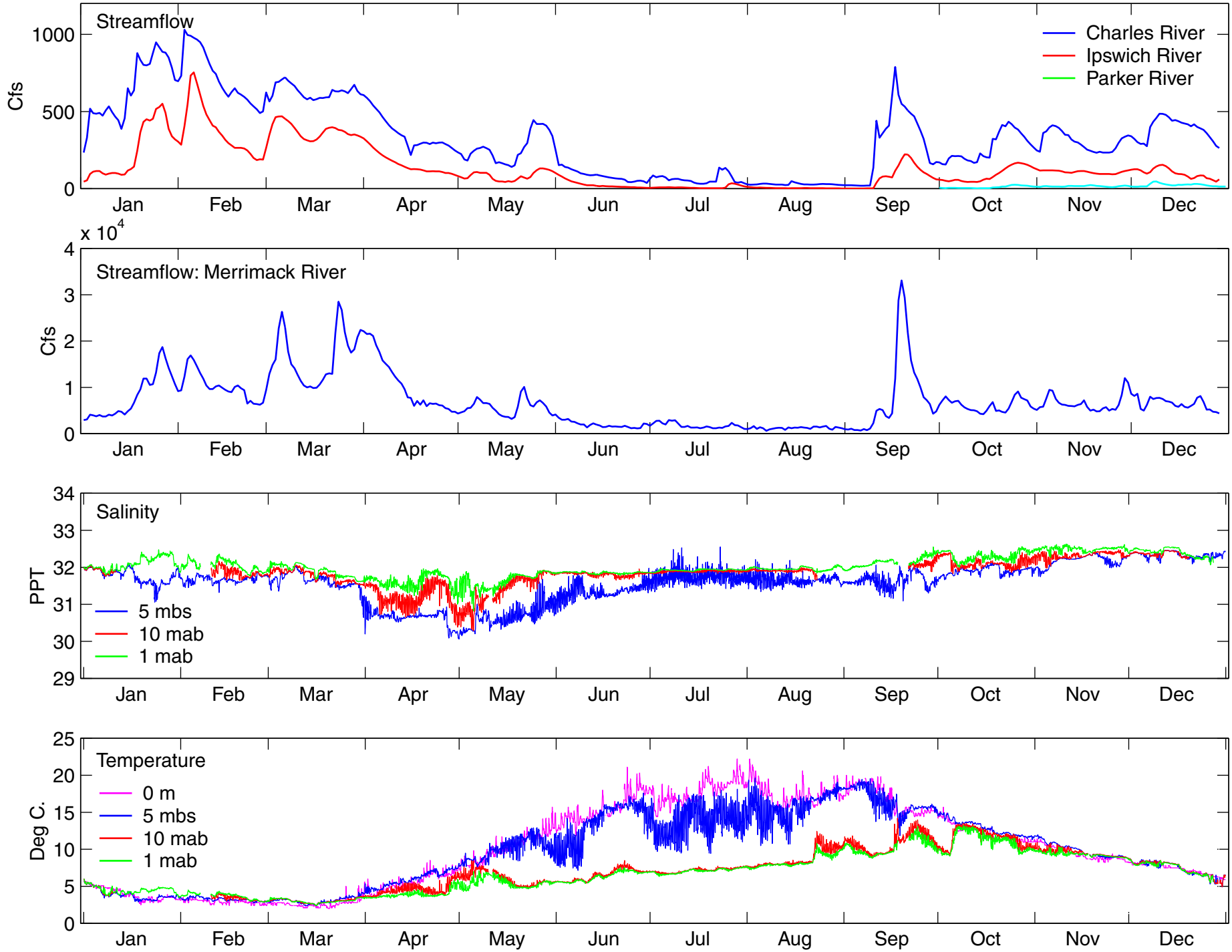Site A - 1999: River Streamflow, Salinity, and Temperature