1990 Monthly and Yearly Weather Statistics

Measurements from NOAA Buoy 44013

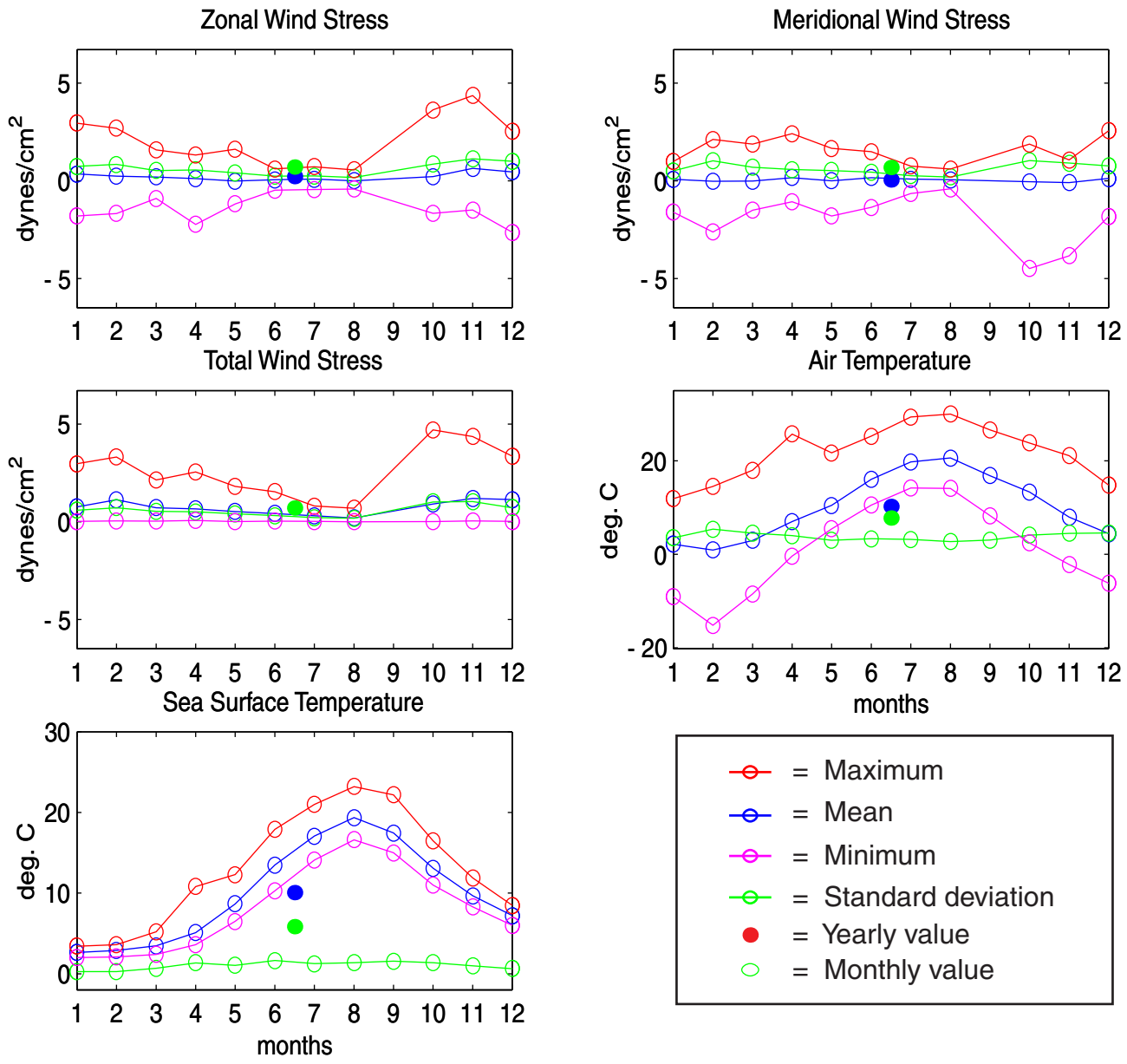

1991 Monthly and Yearly Weather Statistics

Measurements from NOAA Buoy 44013

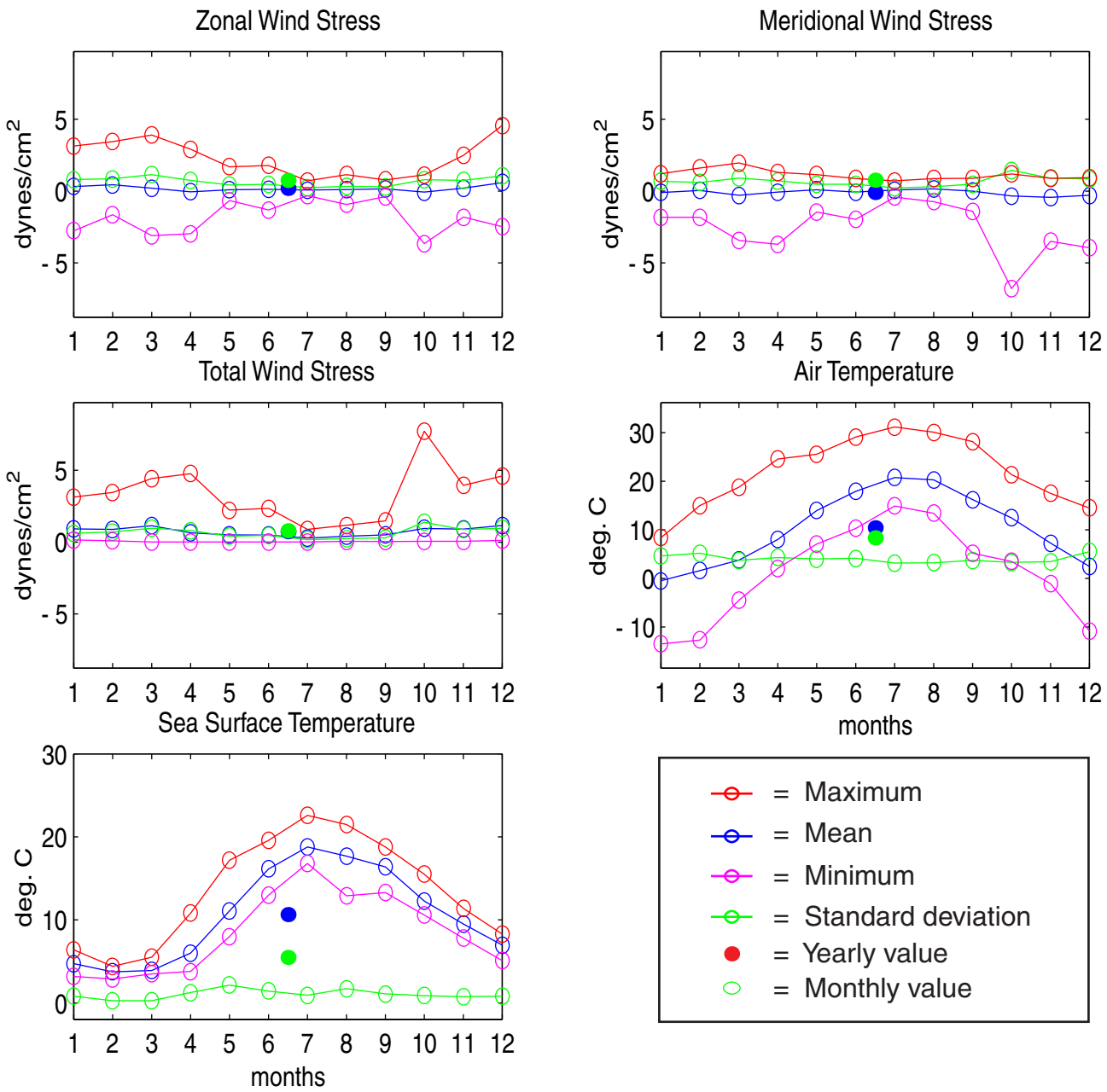

1992 Monthly and Yearly Weather Statistics

Measurements from NOAA Buoy 44013

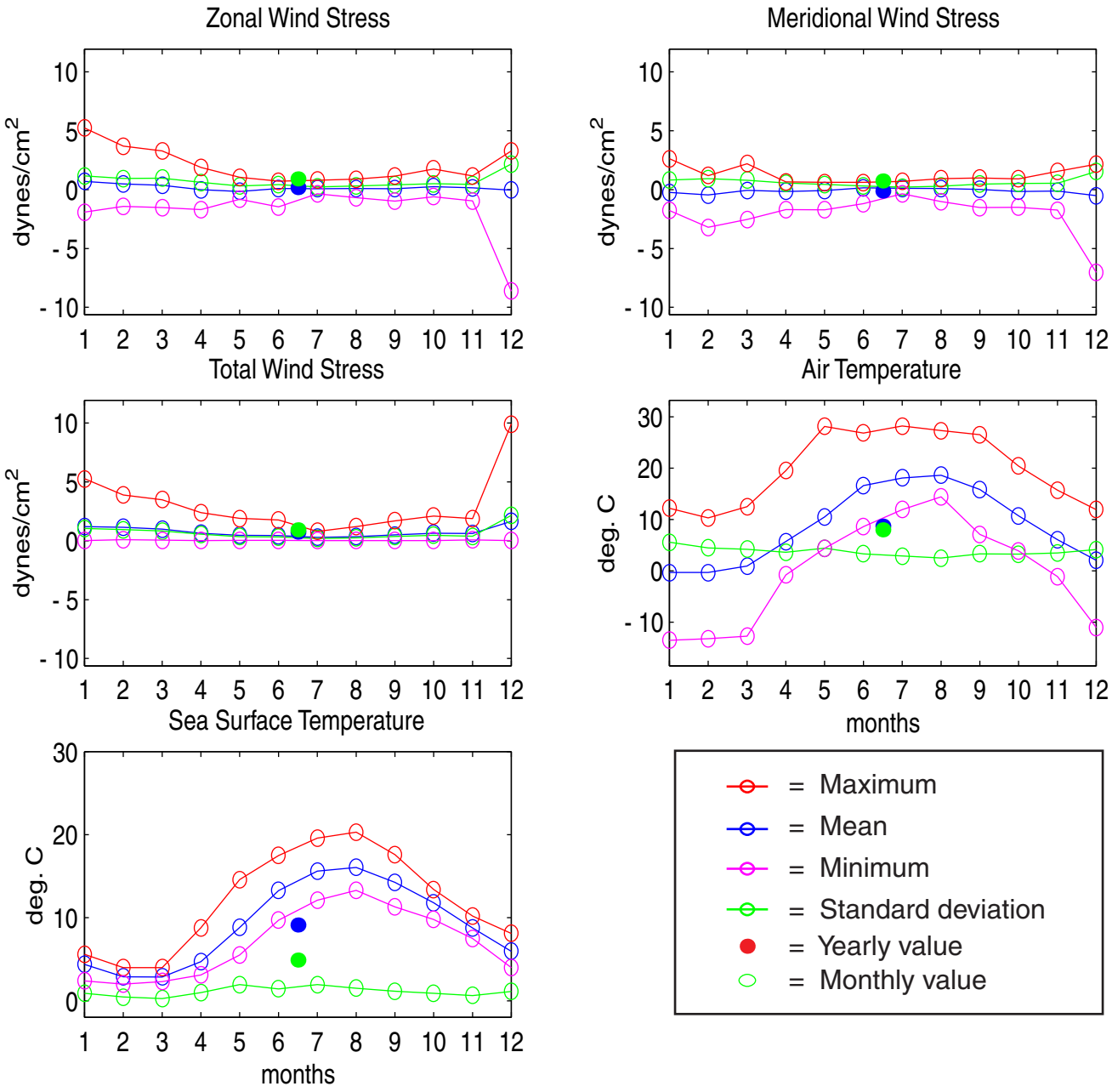

1993 Monthly and Yearly Weather Statistics

Measurements from NOAA Buoy 44013

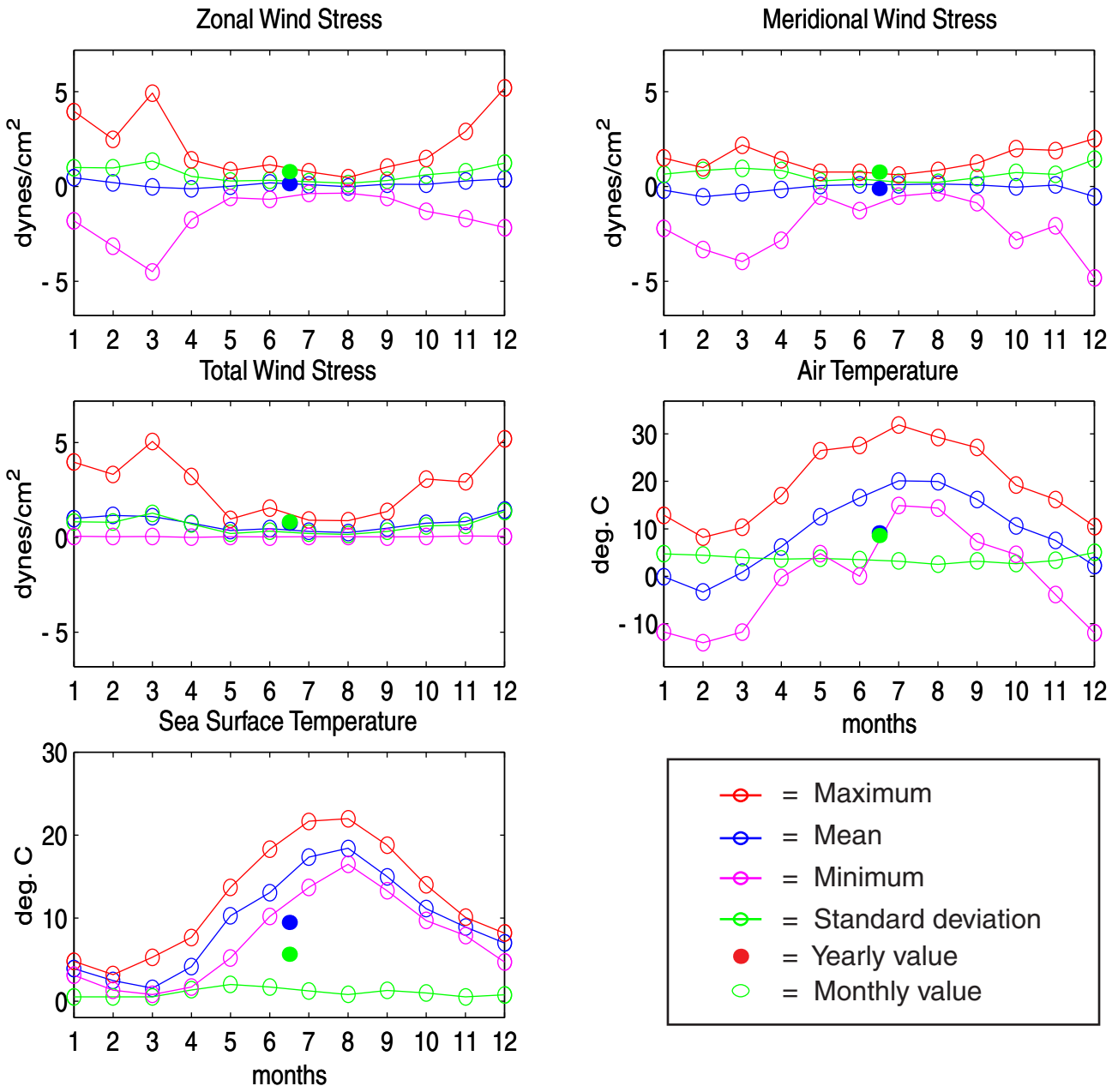

1994 Monthly and Yearly Weather Statistics

Measurements from NOAA Buoy 44013

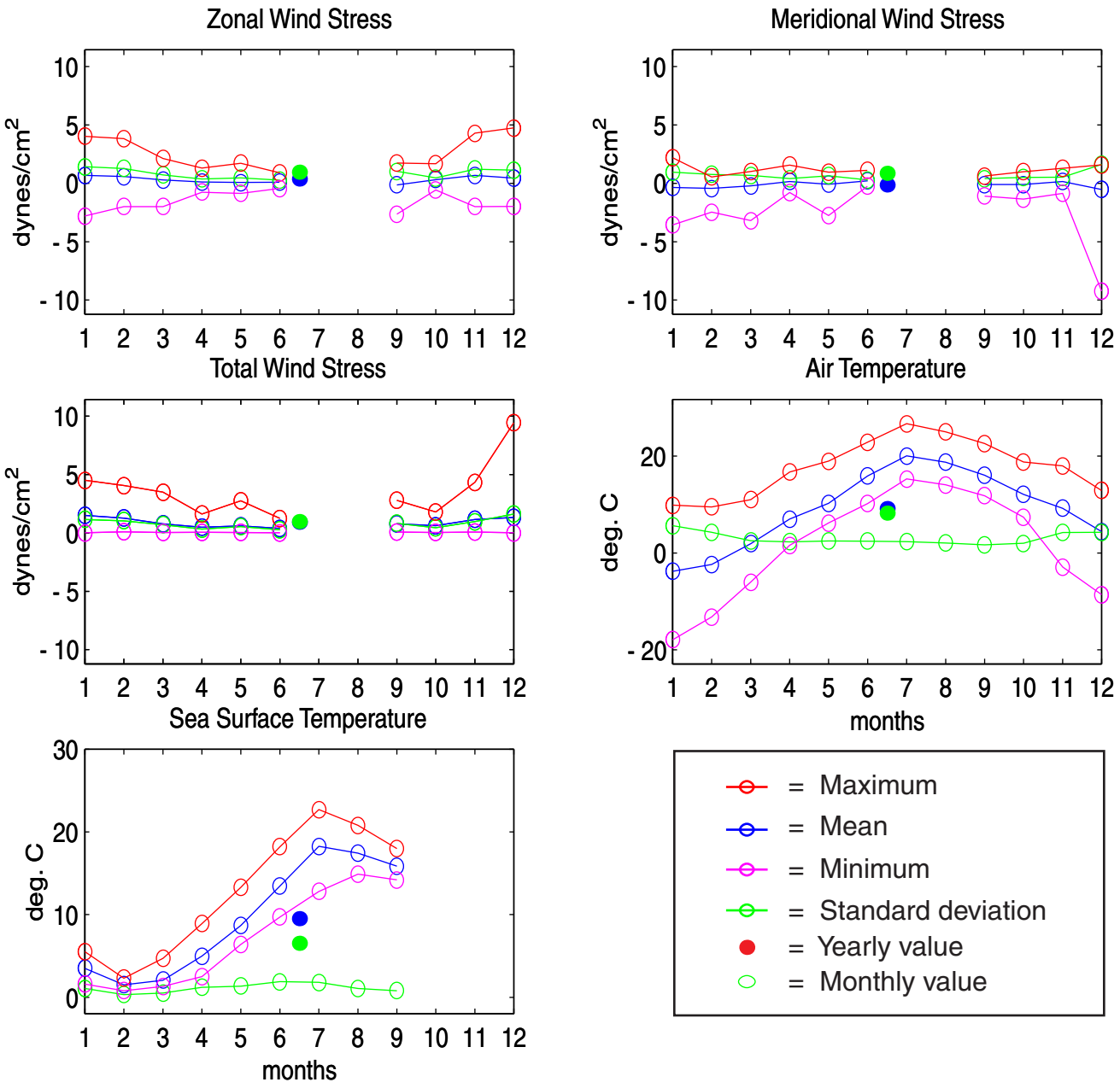

1995 Monthly and Yearly Weather Statistics

Measurements from NOAA Buoy 44013

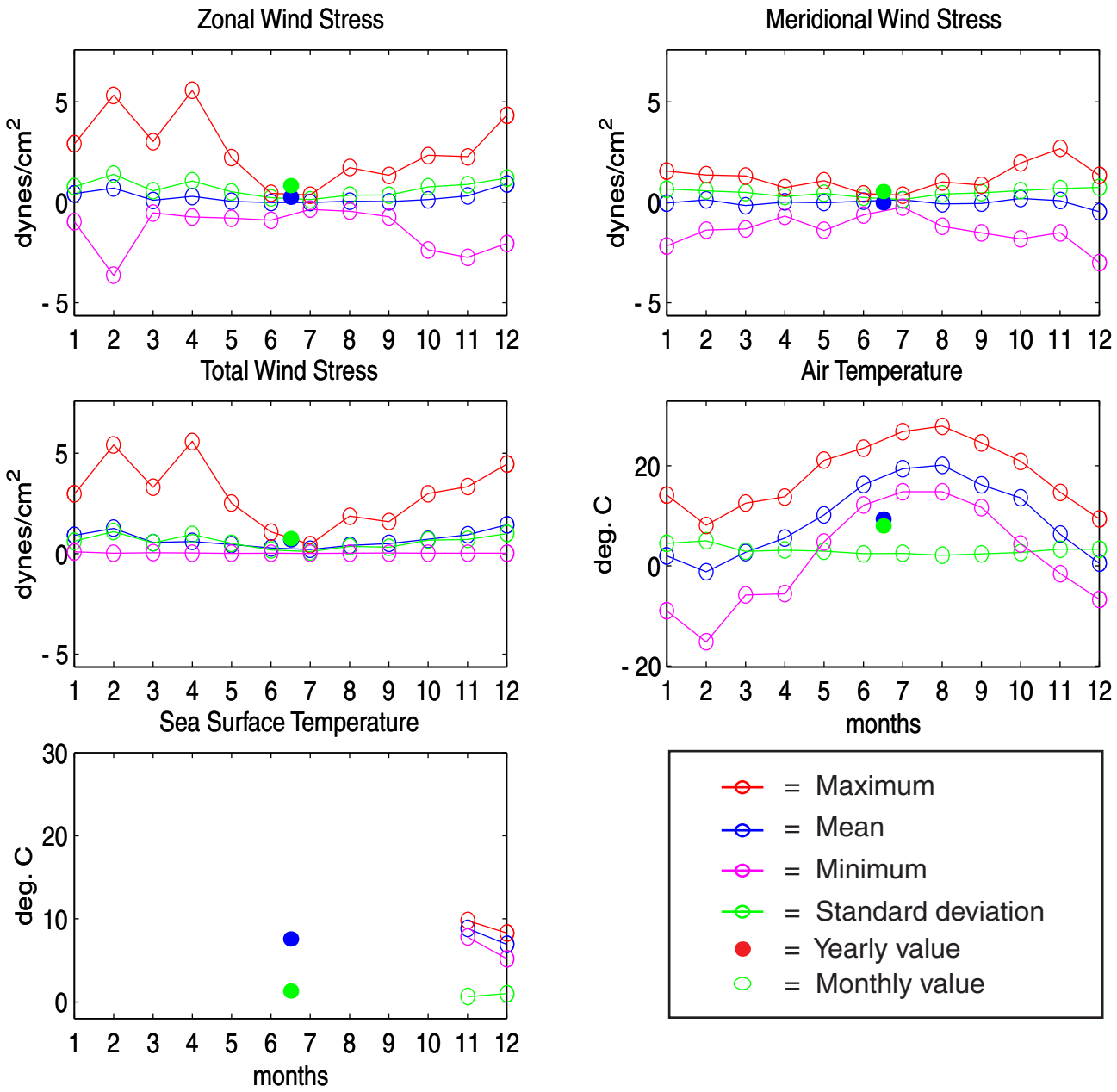

1996 Monthly and Yearly Weather Statistics

Measurements from NOAA Buoy 44013

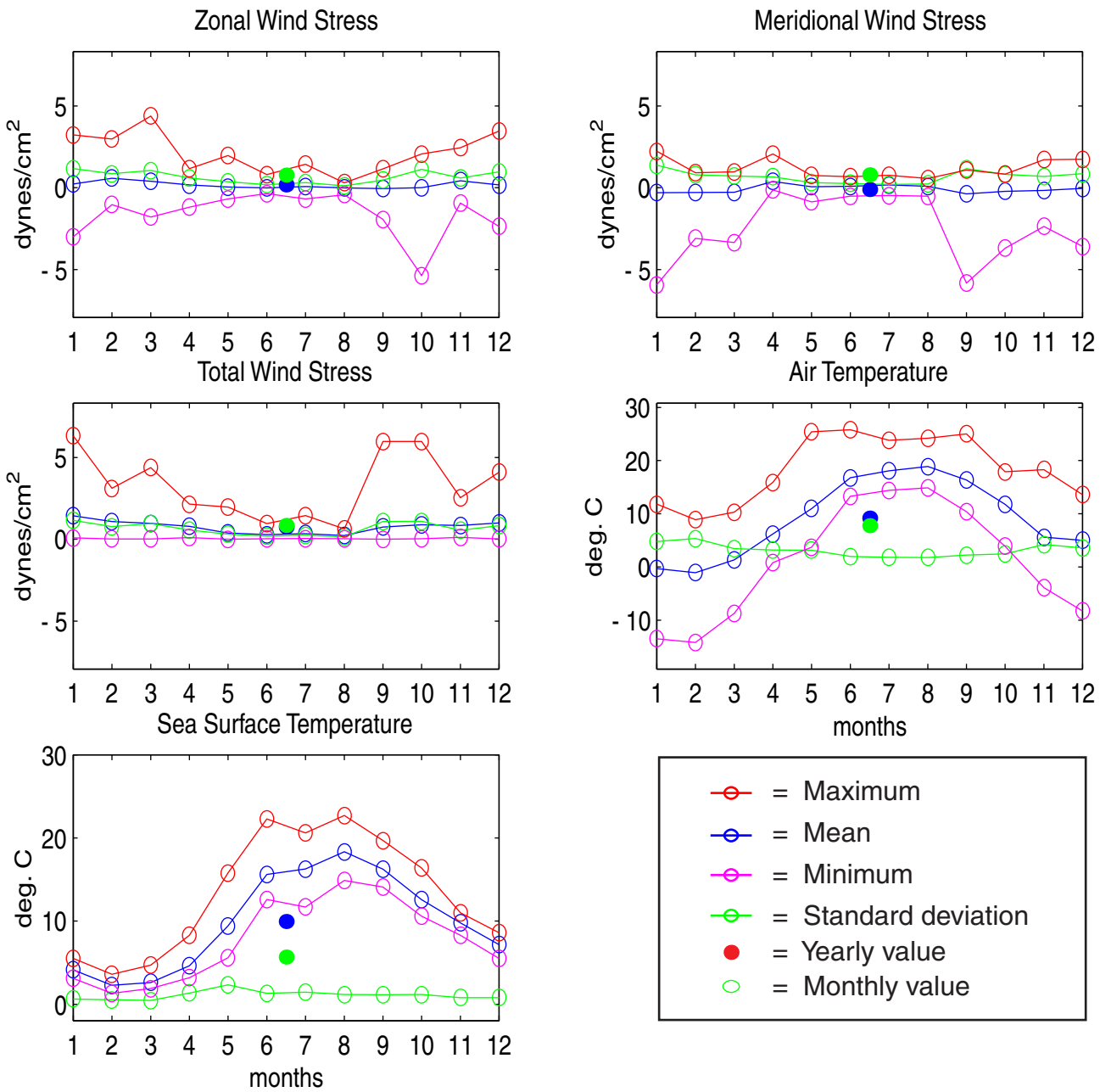

1997 Monthly and Yearly Weather Statistics

Measurements from NOAA Buoy 44013

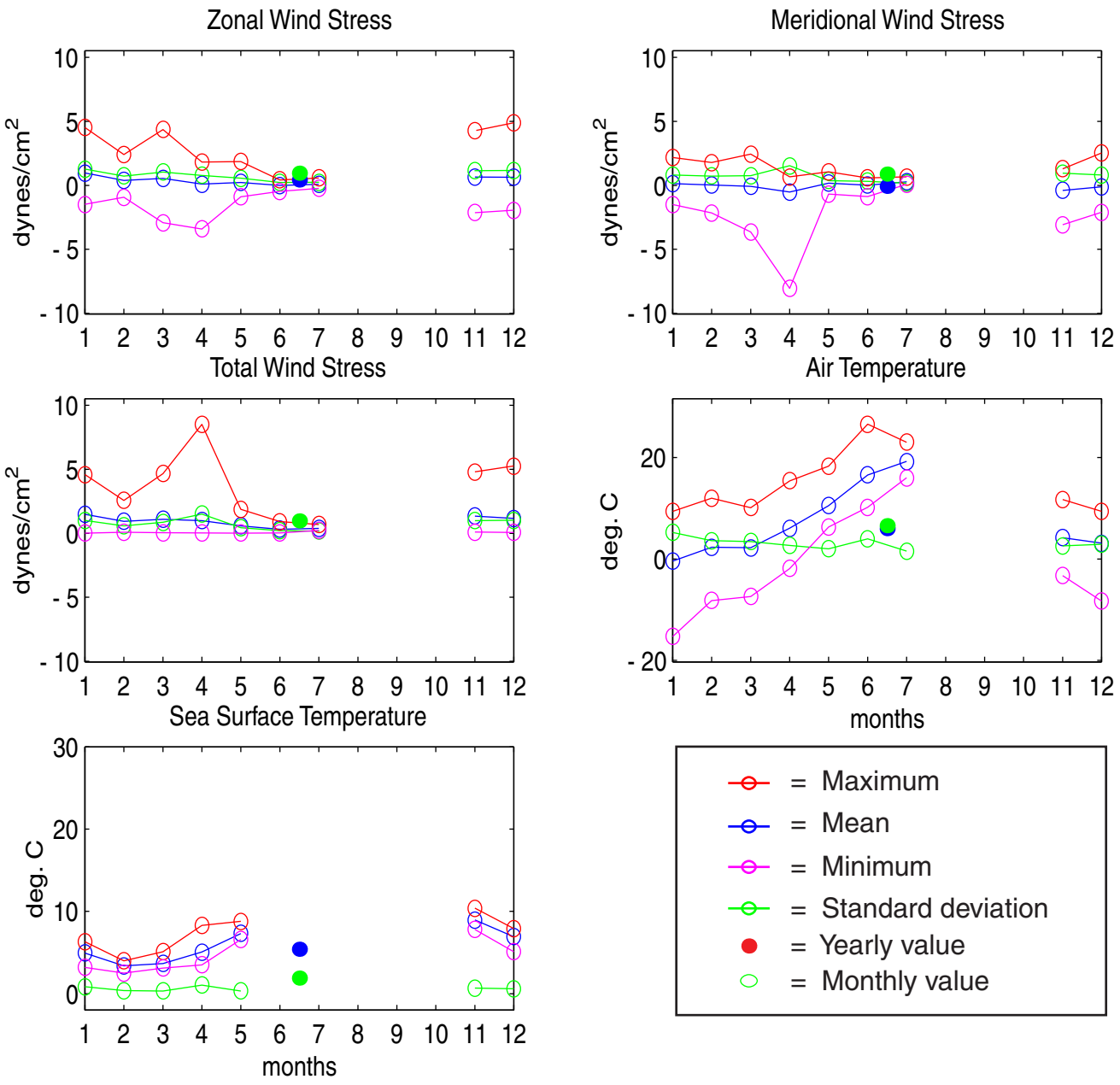

1998 Monthly and Yearly Weather Statistics

Measurements from NOAA Buoy 44013

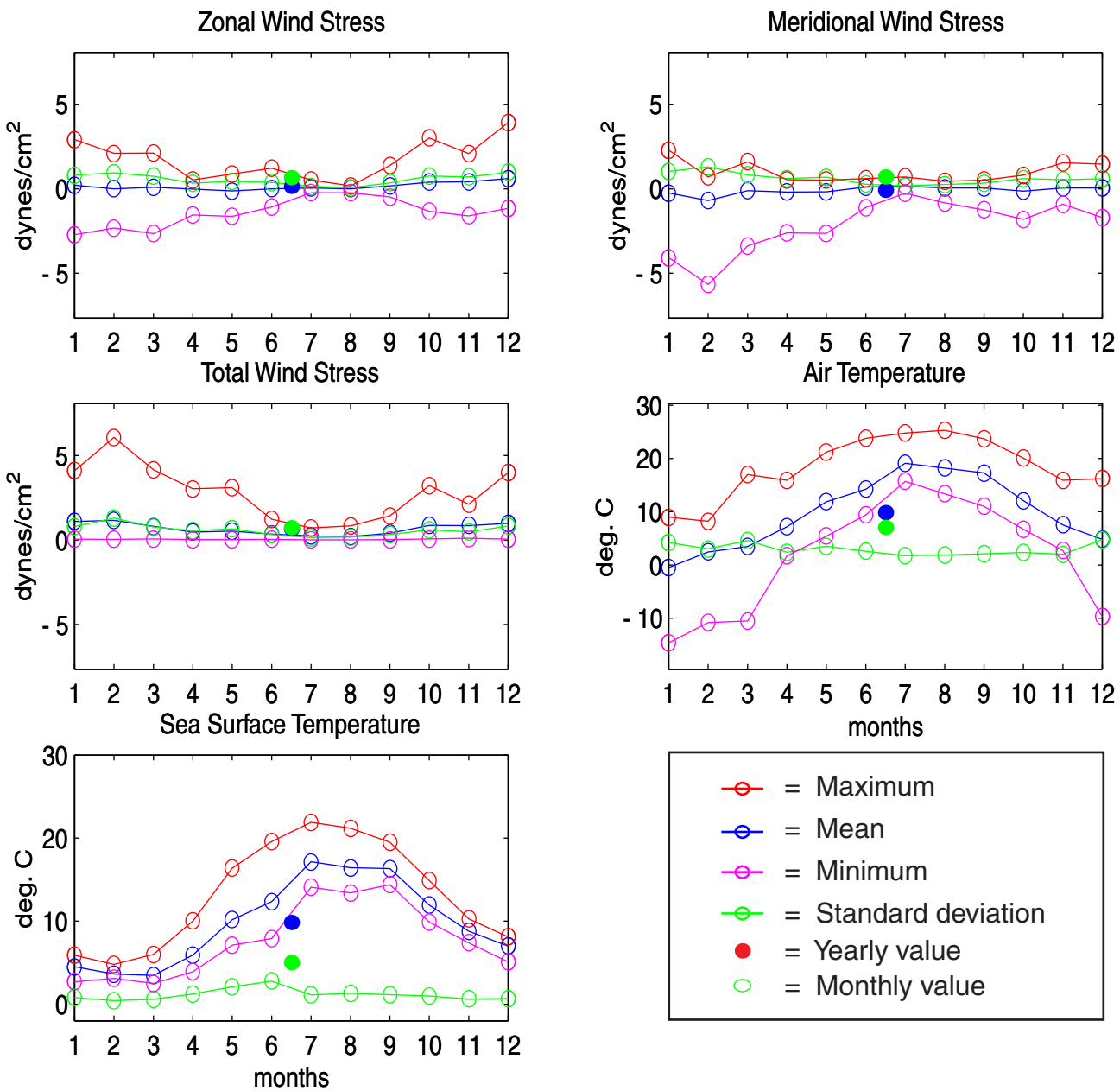

1999 Monthly and Yearly Weather Statistics

Measurements from NOAA Buoy 44013

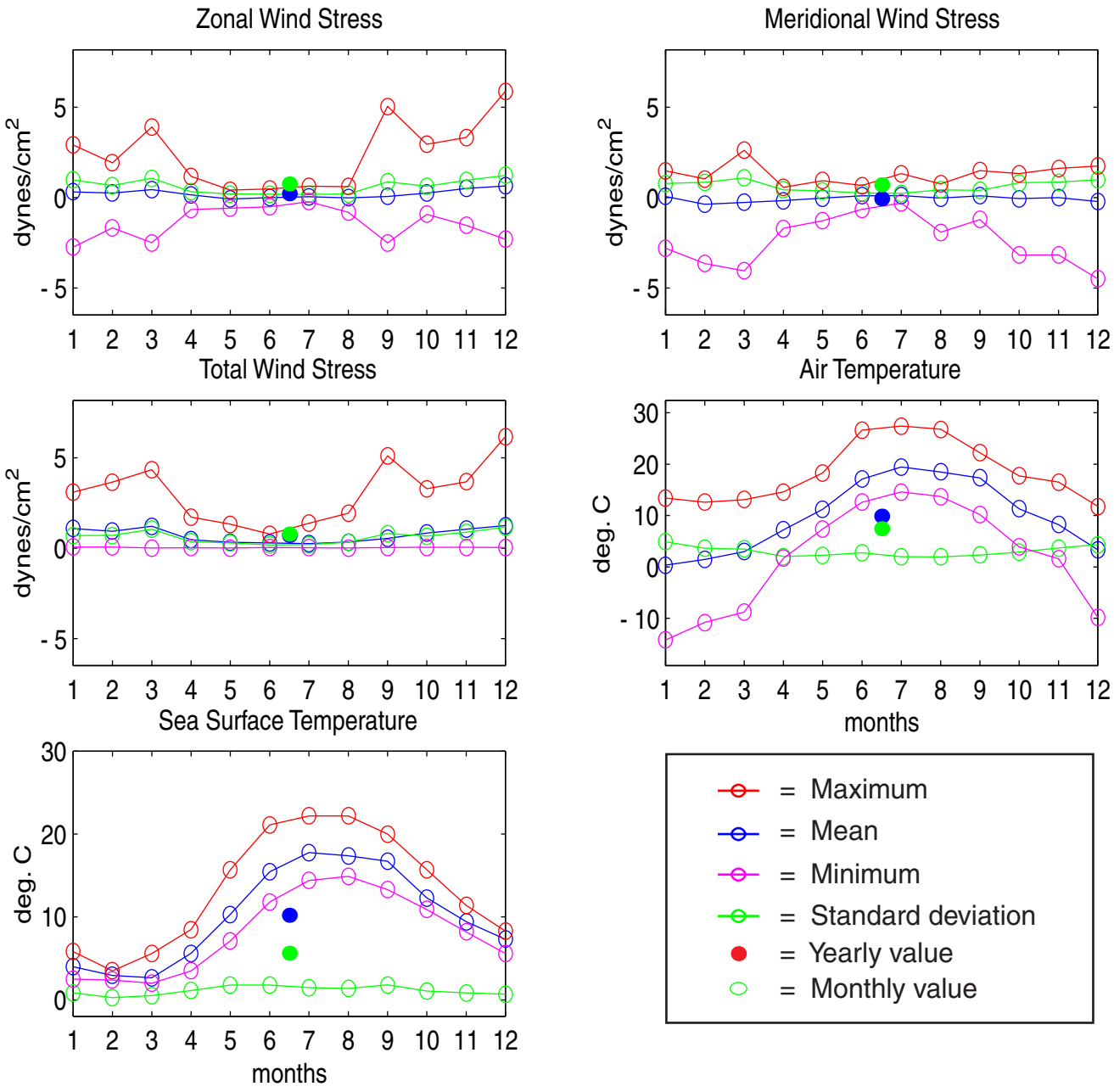
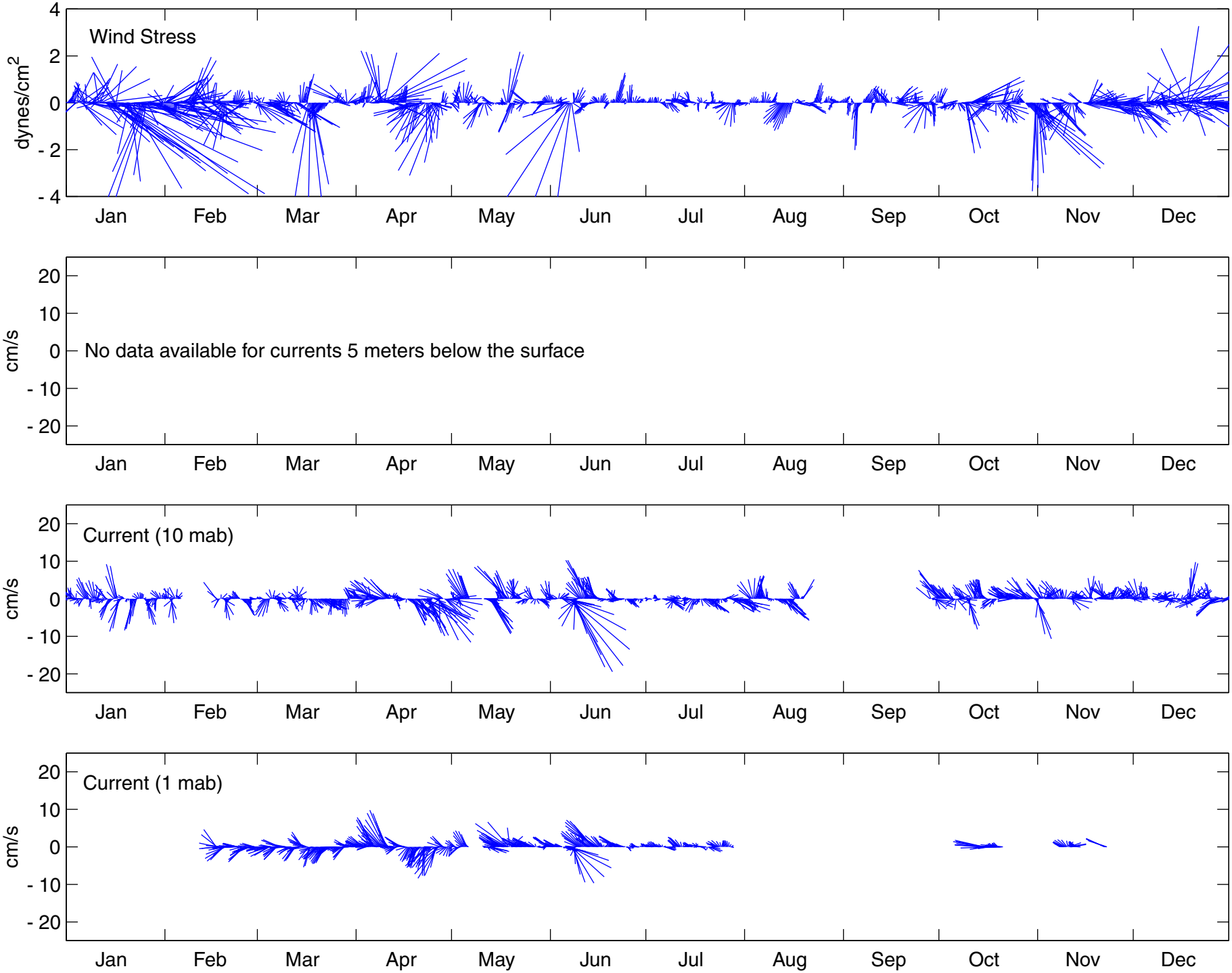
Low-Pass Filtered Wind Stress and Currents (VMCM and Bass Measurements): 2000