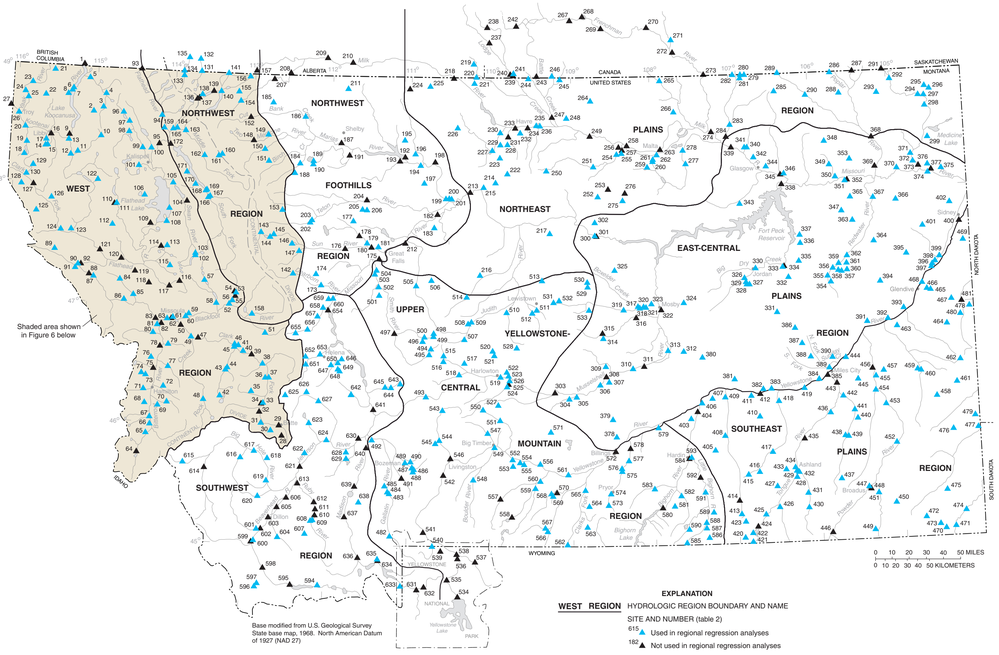

Figure 1. Hydrologic regions and streamflow-gaging stations having compiled flood-frequency characteristics, Montana and adjacent areas in Idaho, Wyoming, and Canada.

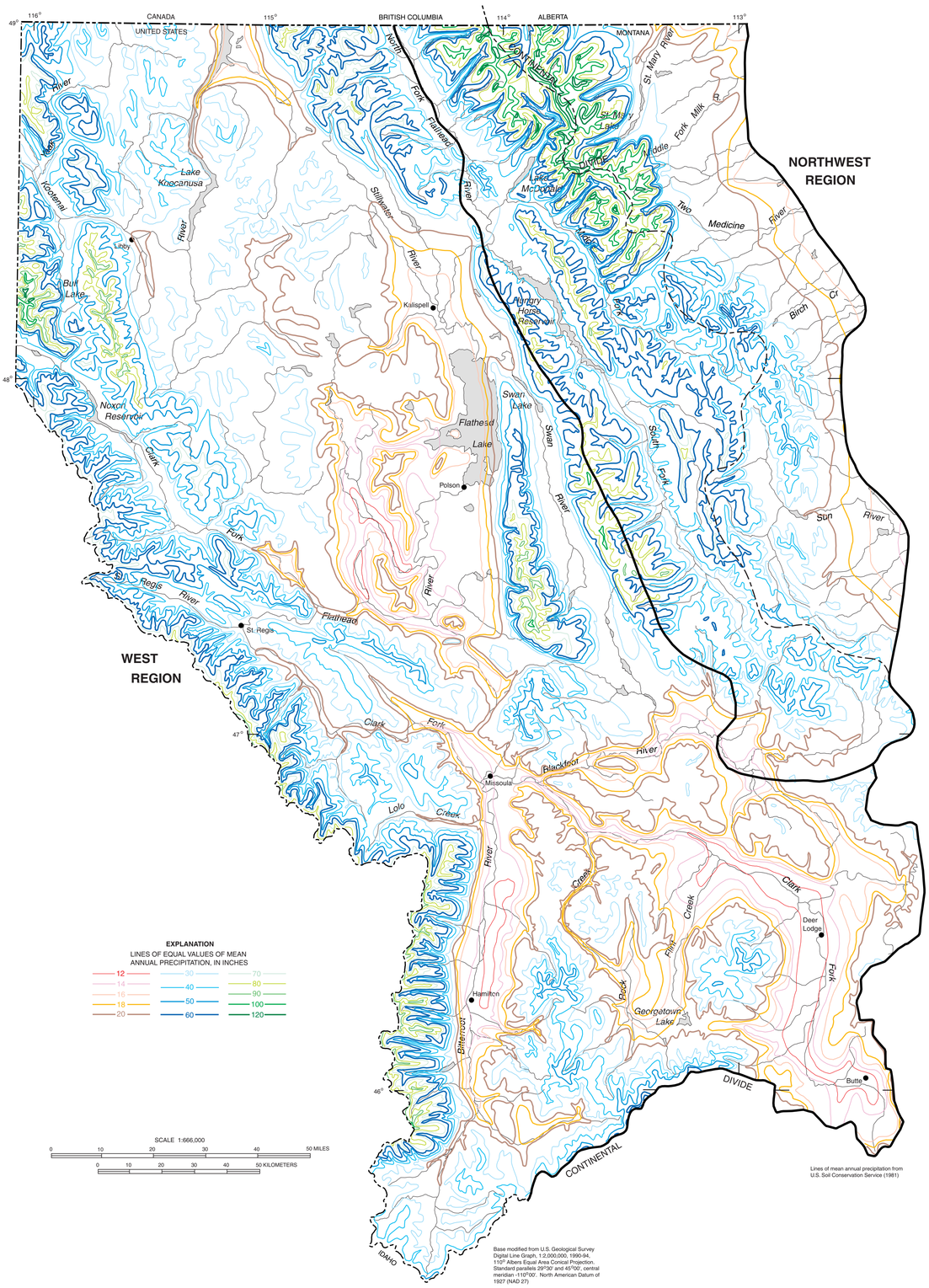

Figure 6. Mean annual precipitation for the West and Northwest Regions, Montana, base period 1941-70.