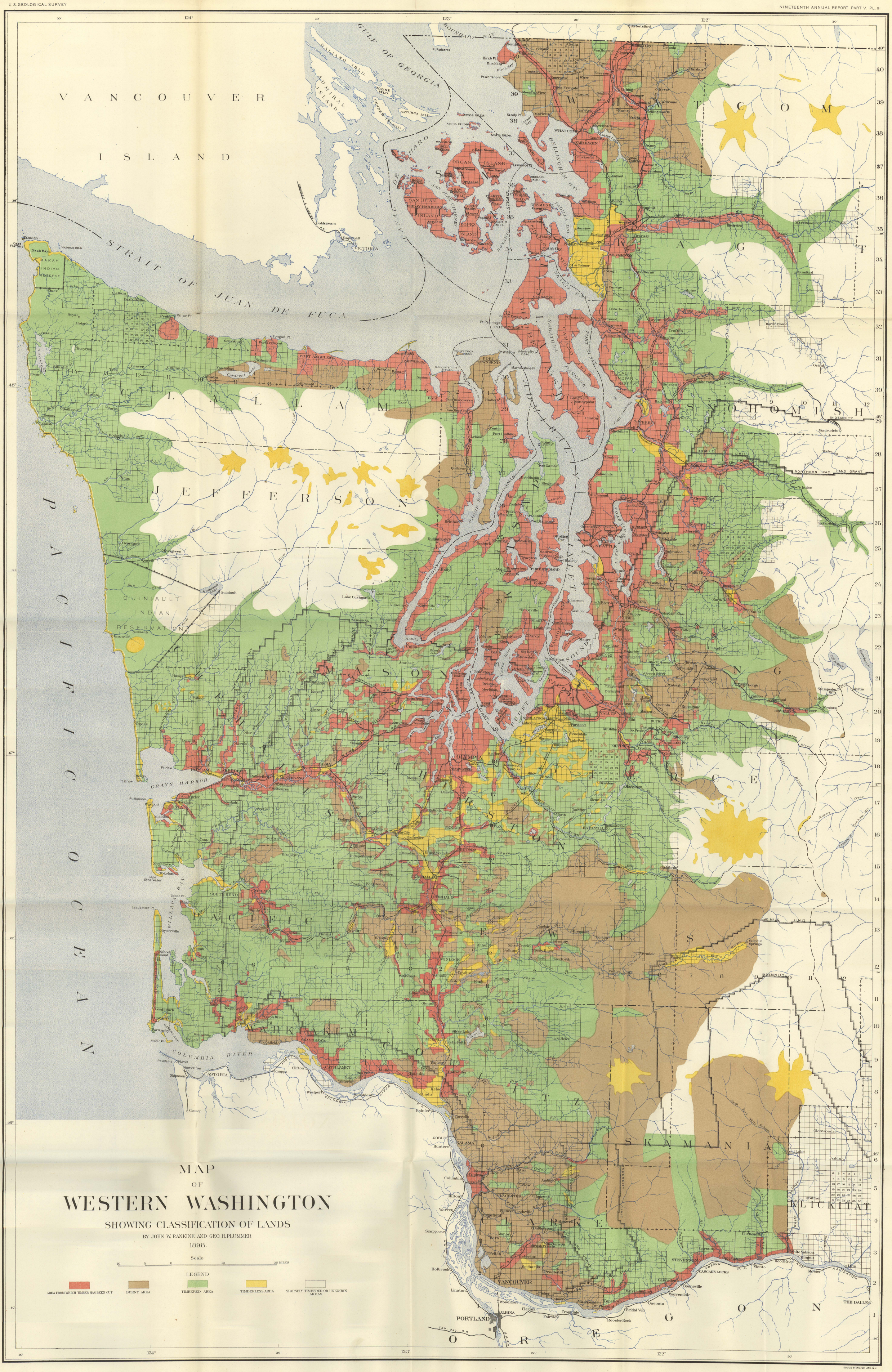

JULIUS BIEN & CO. LITH. N.Y.