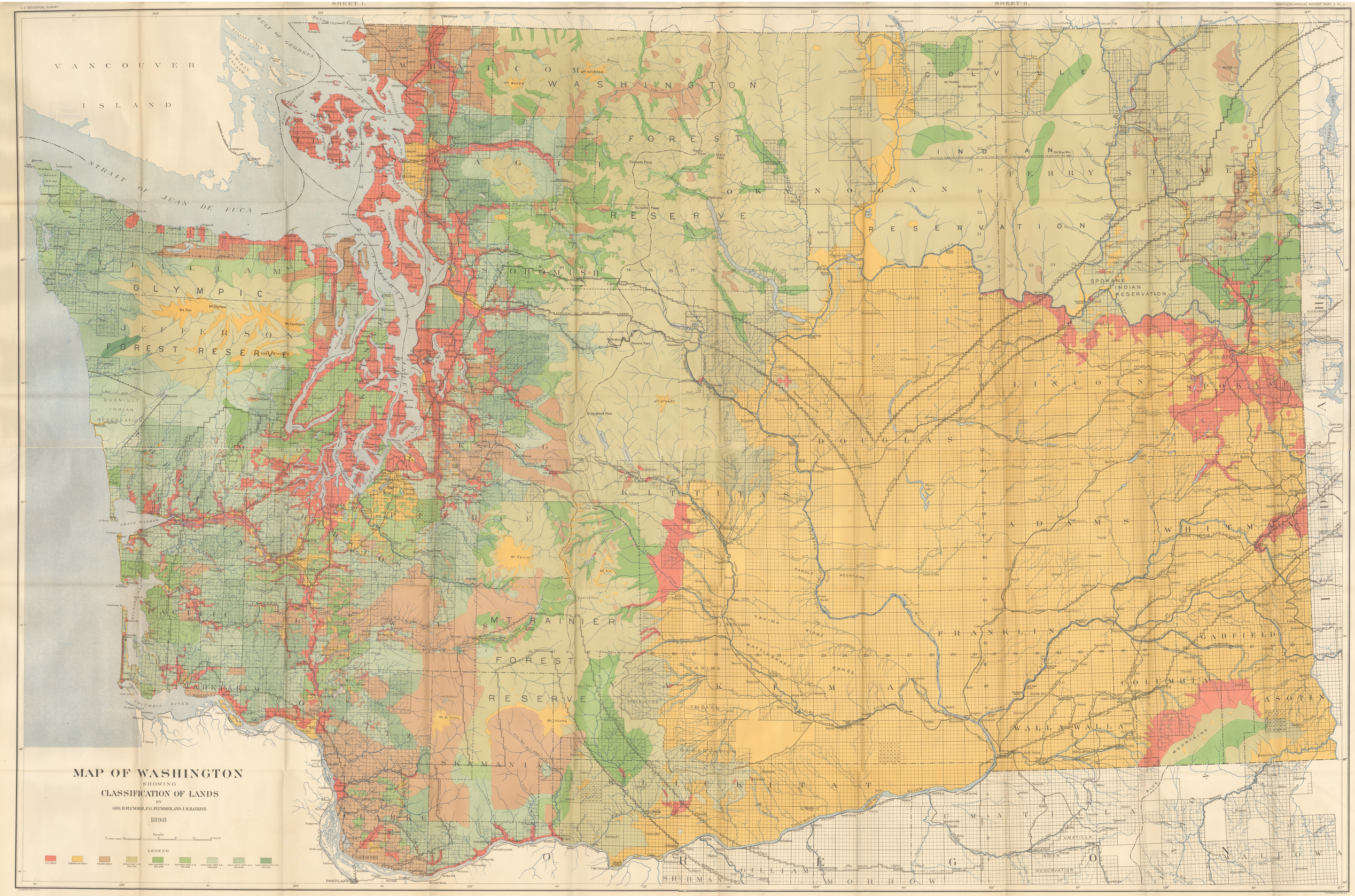
MAP OF WASHINGTON
SHOWING
CLASSIFICATION OF LANDS
BY
GEO. H. PLUMMER, F. G. PLUMMER, AND J. H. RANKINE
1898
Scale
LEGEND
VANCOUVER ISLAND
STRAIT OF JUAN DE FUCA
GULF OF GEORGIA
WASHINGTON
WHATCOM
SKAGIT
OKANOGAN
COLVILLE
INDIAN RESERVATION
FERRY
STEVENS
FOREST RESERVE
CLALLAM
OLYMPIC
JEFFERSON
FOREST RESERVE
QUENIULT INDIAN RESERVATION
MASON
KING
SNOHOMISH
KITTITAS
PIERCE
THURSTON
LEWIS
PACIFIC
MT. RAINIER FOREST RESERVE
YAKIMA
YAKIMA INDIAN RESERVATION
SKAMANIA
KLICKITAT
CLARKE
SPOKANE INDIAN RESERVATION
LINCOLN
SPOKANE
DOUGLAS
ADAMS
WHITMAN
FRANKLIN
GARFIELD
COLUMBIA
ASOTIN
WALLA WALLA
UMATILLA
UMATILLA INDIAN RESERVATION
WALLOWA
GILLIAM
SHERMAN
MORROW
OREGON
COLUMBIA RIVER
PORTLAND
VANCOUVER
ASTORIA
GRAYS HARBOR
Mt. Rainier
Mt. Adams
Mt. St. Helens
Mt. Olympus
Mt. Baker
Mt. Shuksan
Mt. Stuart
Mt. Constance
Mt. Tom
Mt. Aix
Mt. Garfield
Mt. Spokane
Mt. Phoebe
Mt. Bonaparte
Strawberry Mtn.
Old Blue Mtn.
Blue Mountains
Saddle Mountains
Yakima Ridge
Rattlesnake Range
Cascade Pass
Stevens Pass
Snoqualmie Pass
Naches Pass
Cowlitz Pass
Suiattle Pass
Rainy Pass
State Pass
Colville Reservation north of this line withdrawn to mineral locations February 20, 1899