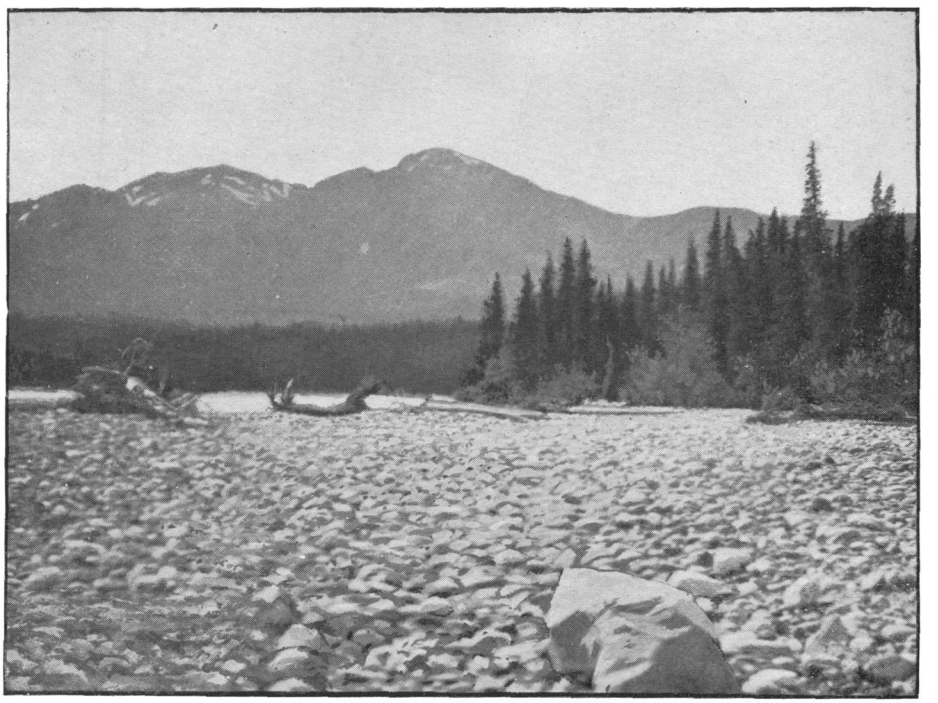

A. LOOKING NORTHWEST UP THE SKWENTNA RIVER, FROM MOUTH OF PORTAGE CREEK.

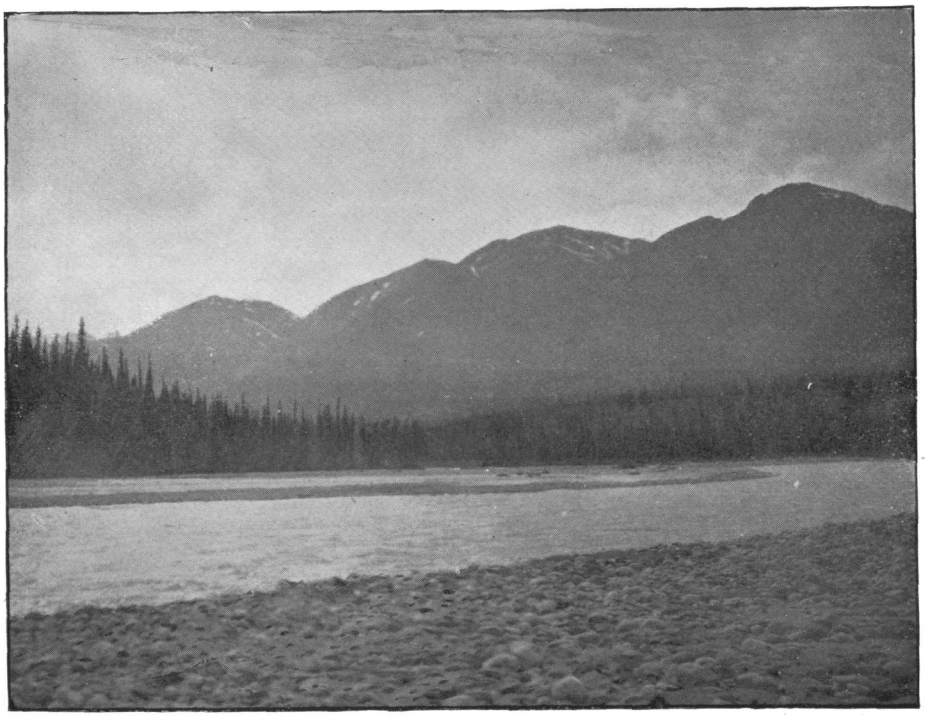

B. LOOKING WEST UP THE SKWENTNA RIVER, FROM MOUTH OF PORTAGE CREEK.