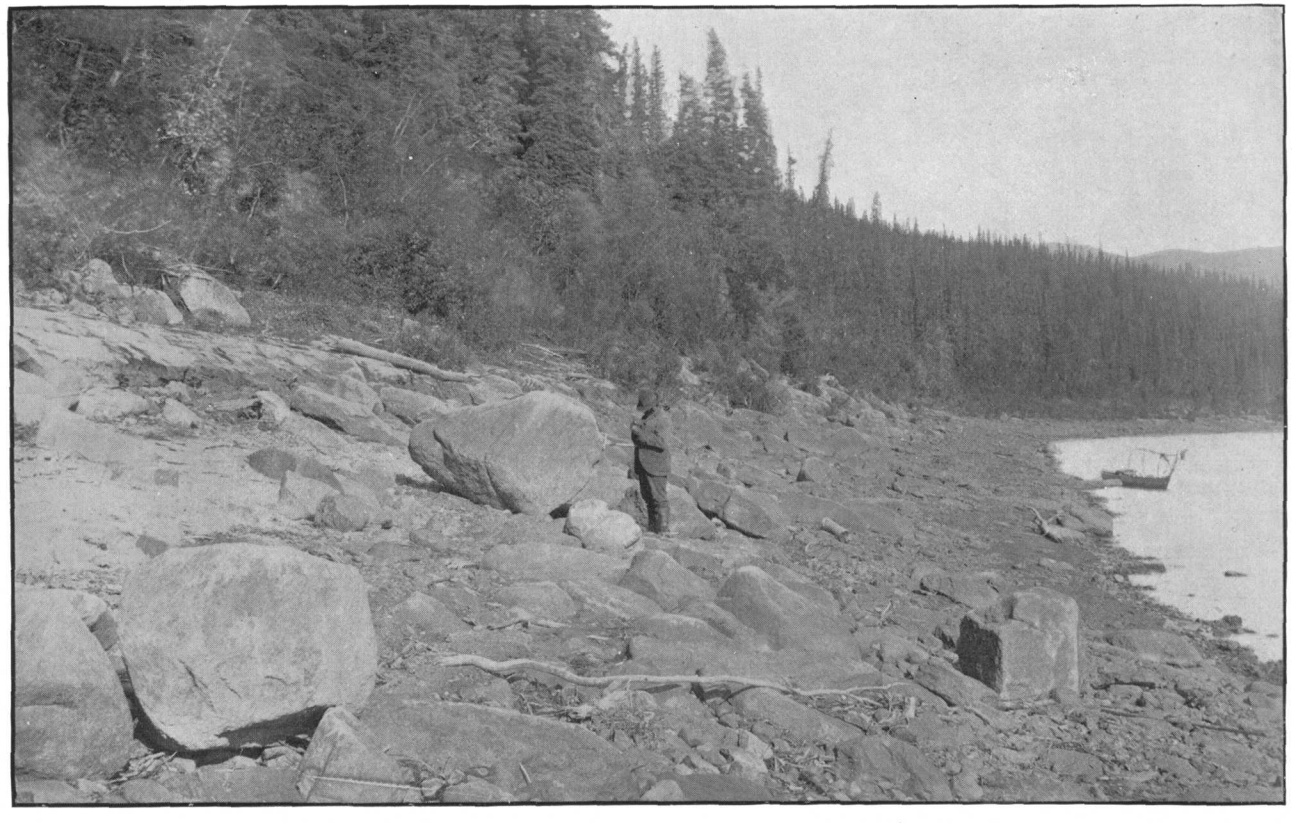

MORAINE CAUSED BY RIVER ICE, BELOW THE LOWER RAMPARTS OF THE YUKON.