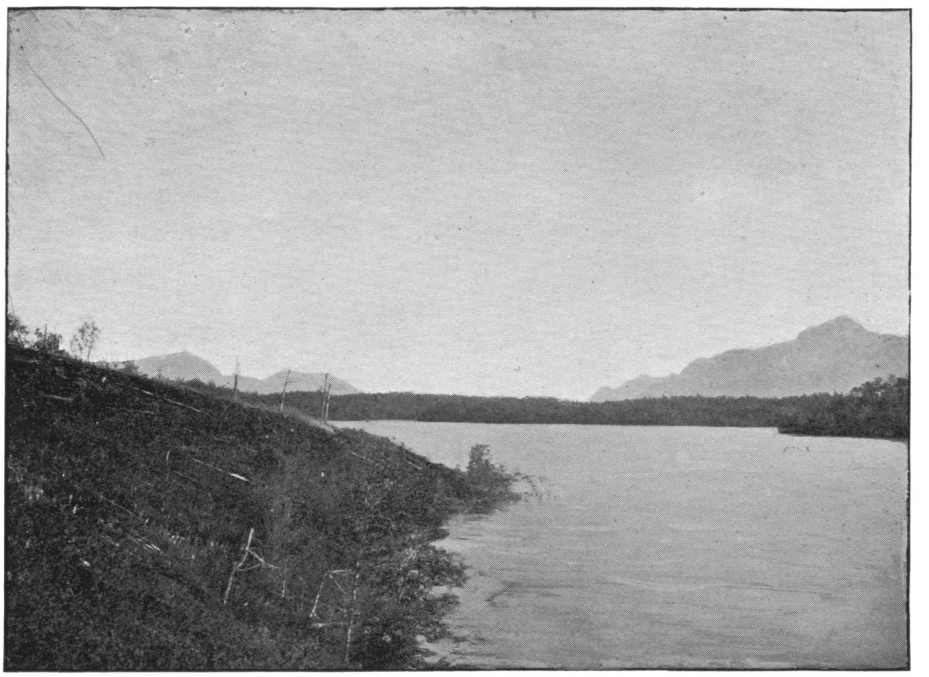

A. FINGER LAKE, LOWER MATANUSKA VALLEY, LOOKING INTO THE MOUTH OF KNIK RIVER.

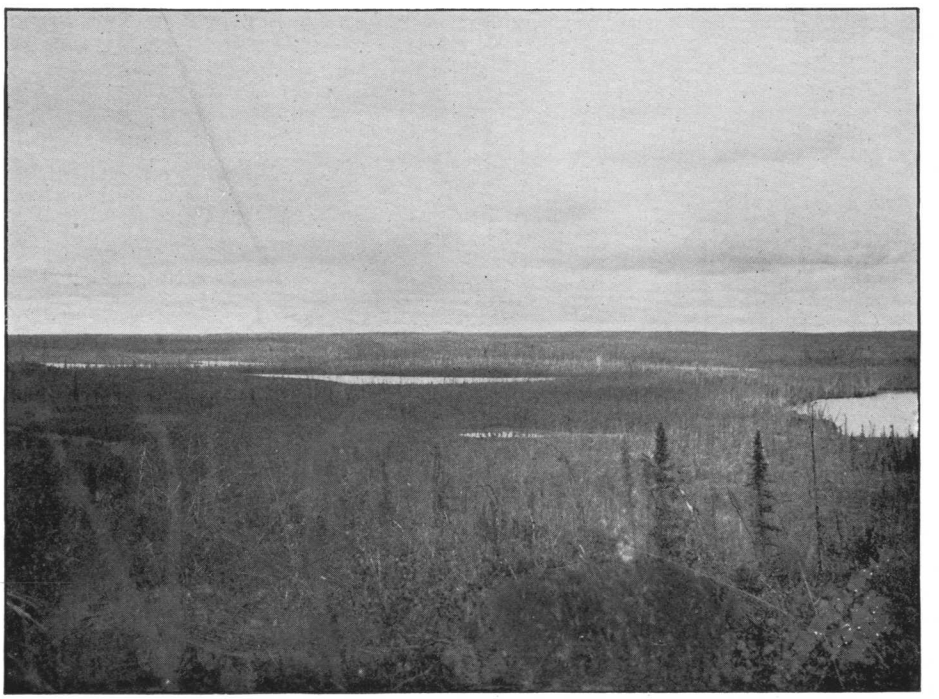

B. TYPICAL VIEW OF COPPER RIVER PLATEAU.