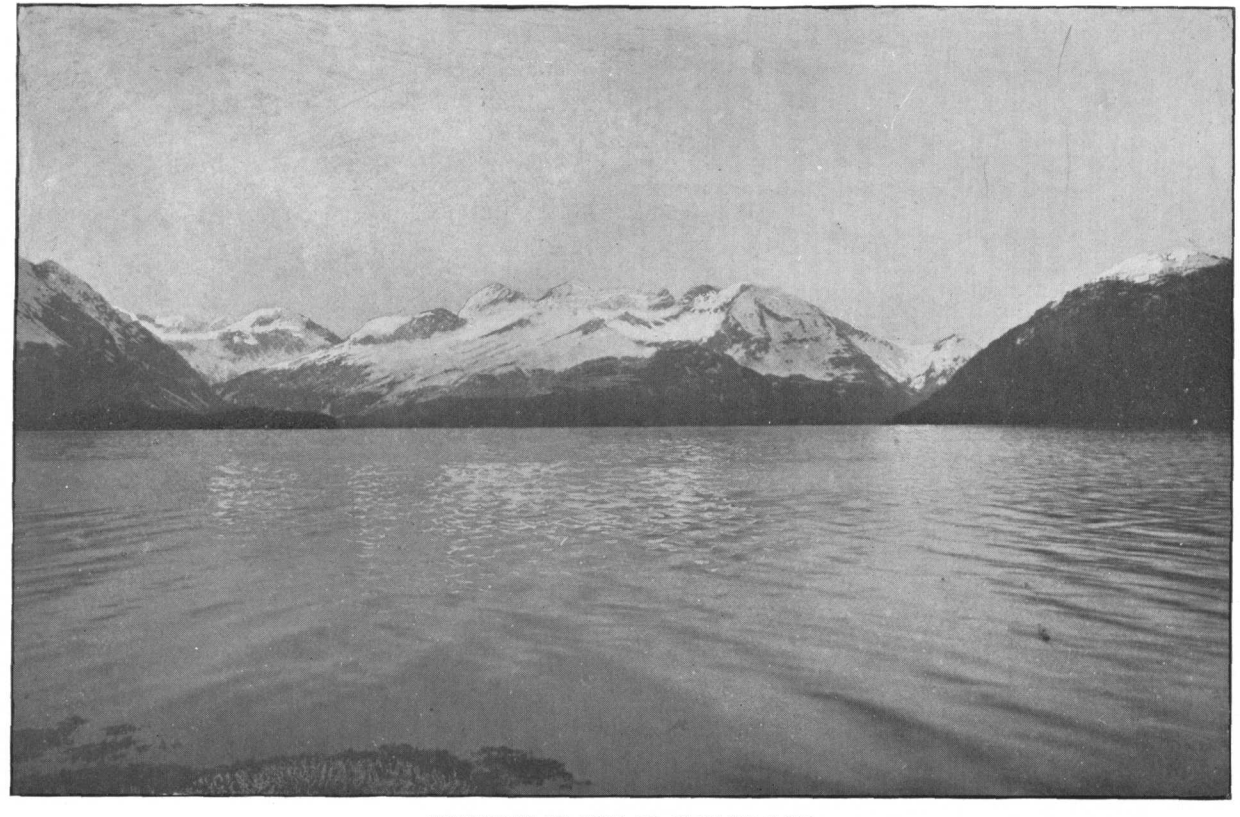

MOUNTAINS AT HEAD OF PORT FIDALGO.