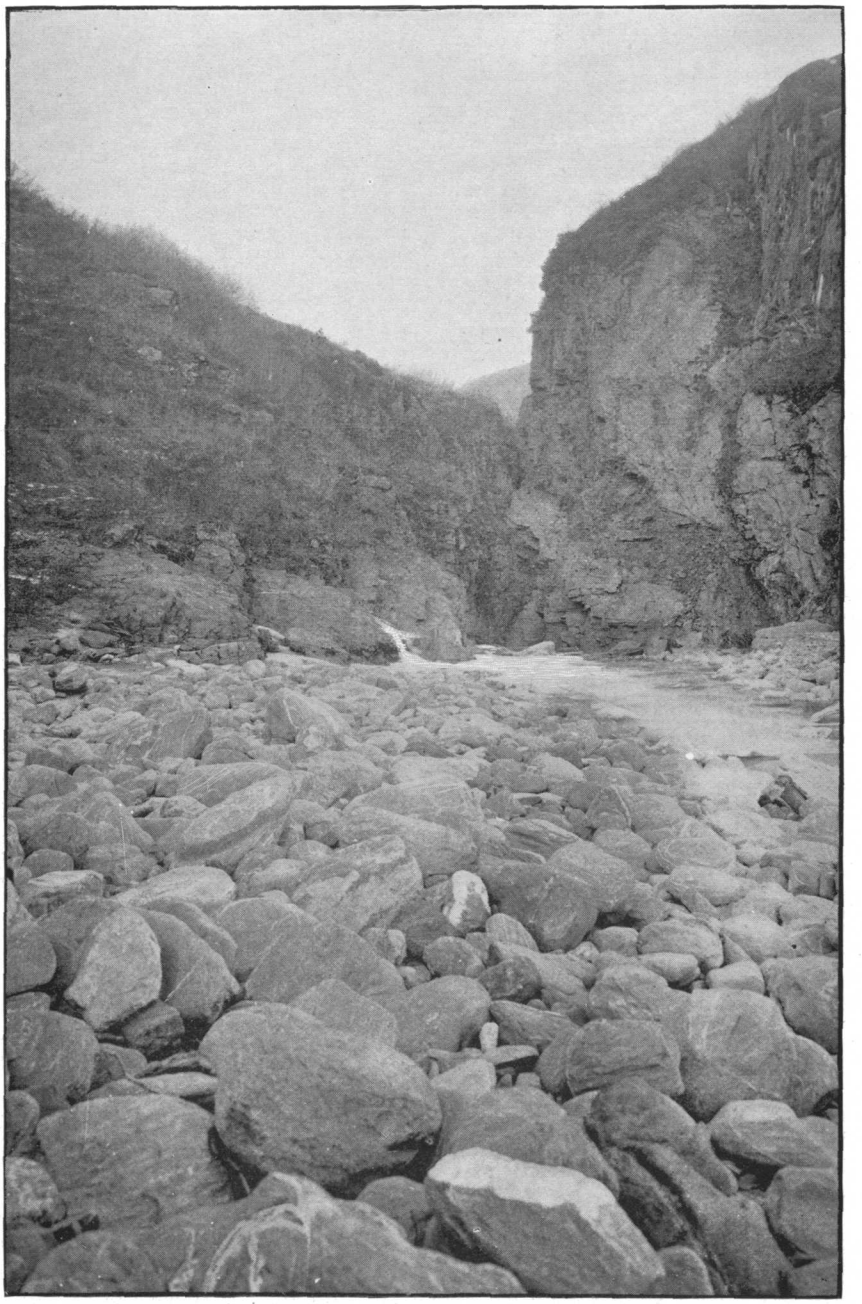

GORGE AT HEAD OF TASNUNA CANYON.