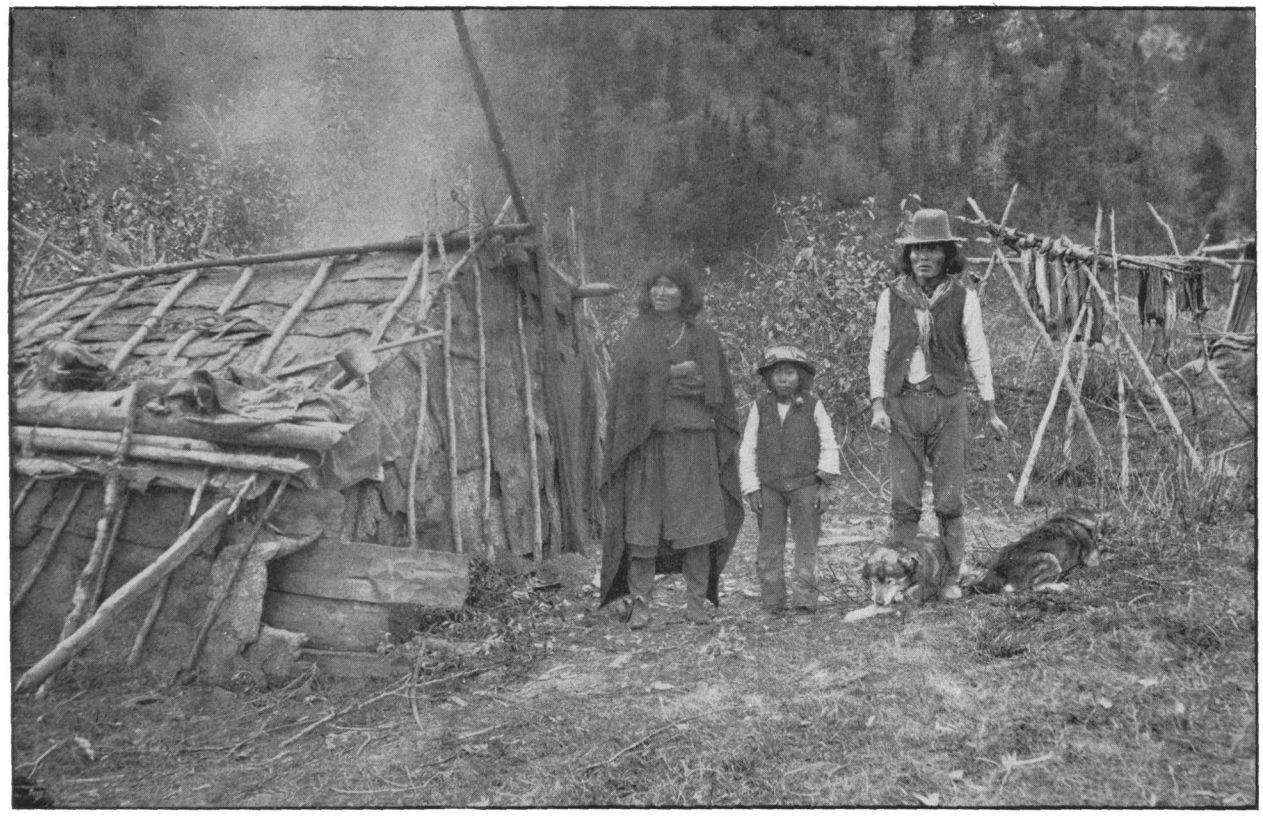

FAMILY AND HOUSE OF "STICK" NATIVES ABOVE TARAL, ON THE COPPER RIVER.