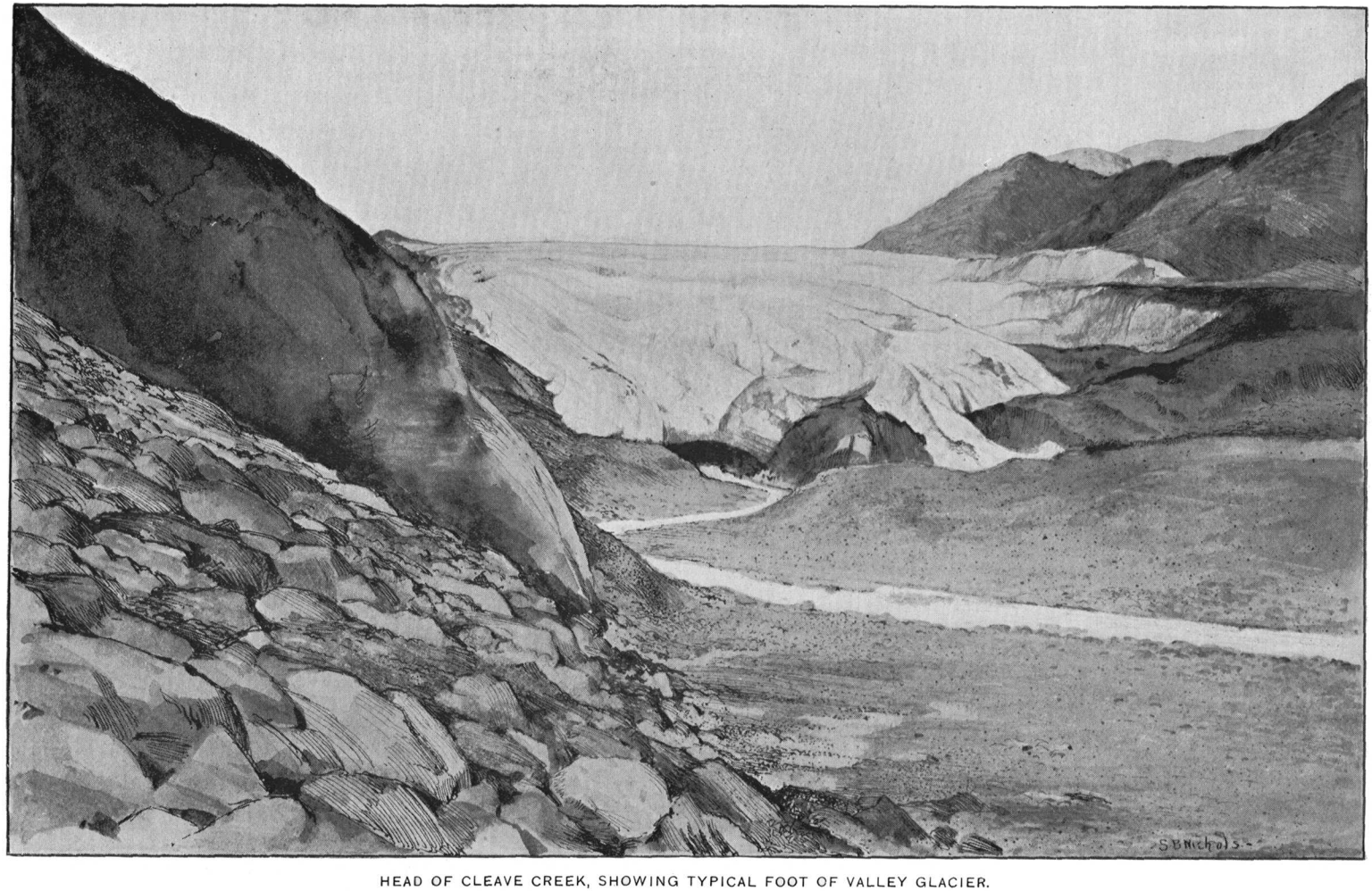

HEAD OF CLEAVE CREEK, SHOWING TYPICAL FOOT OF VALLEY GLACIER.