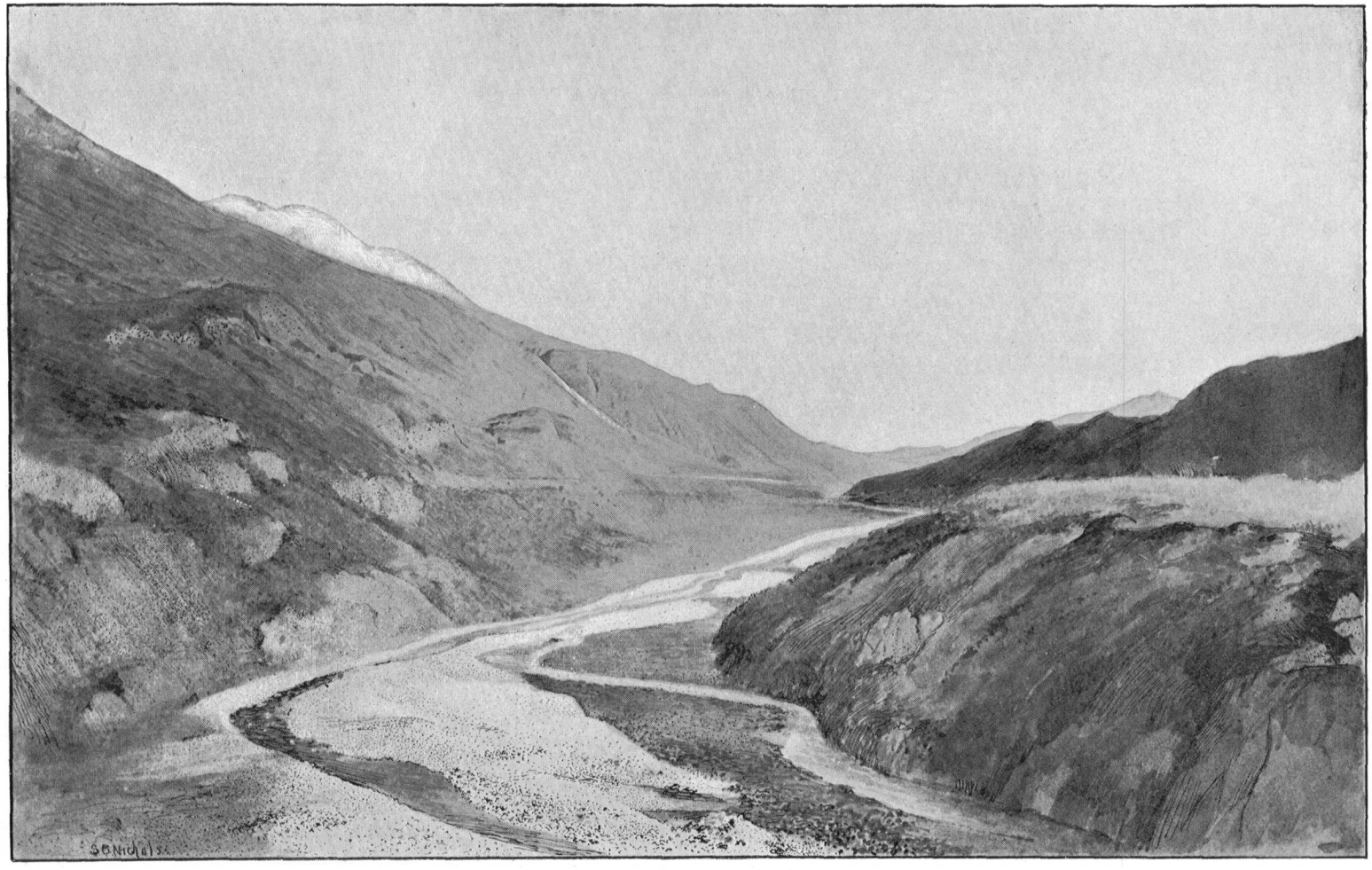

CANYON IN TASNUNA VALLEY.