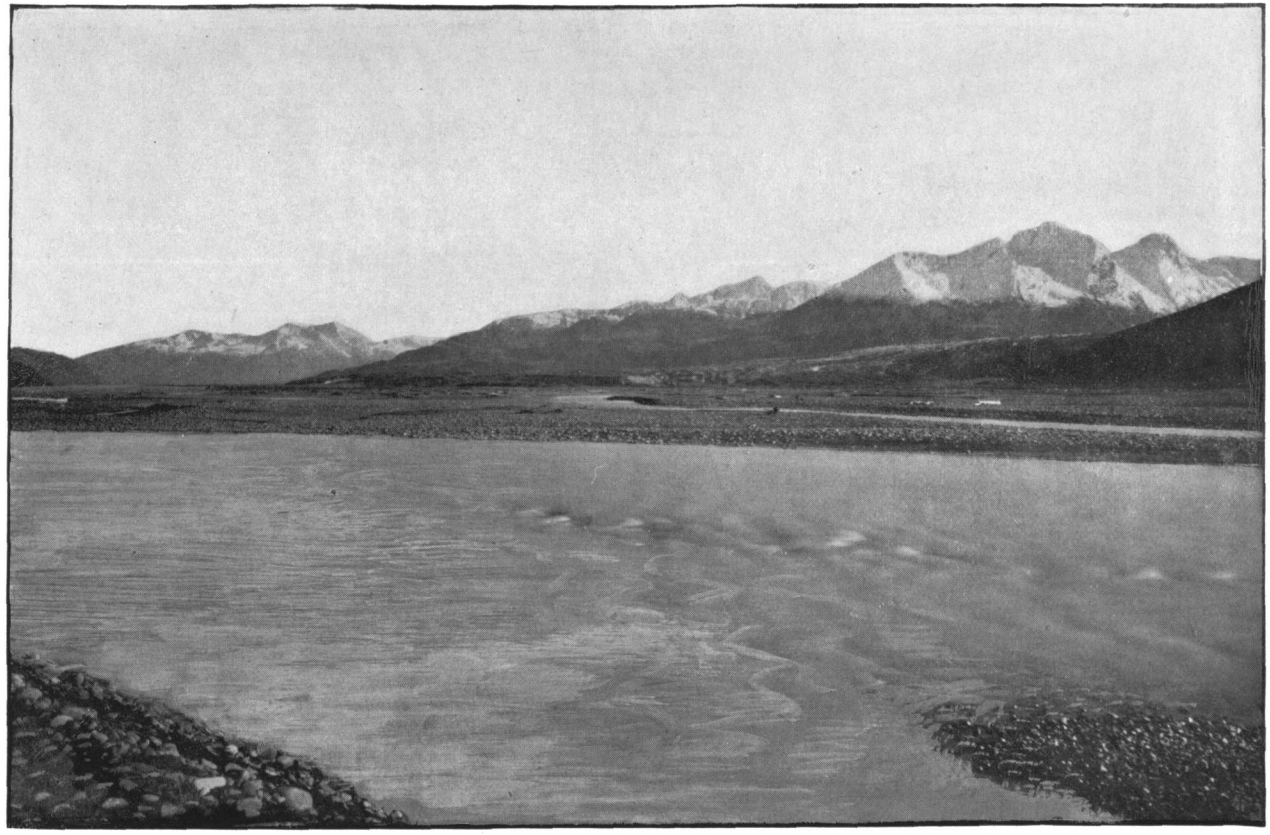

TASNUNA RIVER AND MOUNTAINS ON SOUTH, SHOWING ATTITUDE OF THE ROCKS.