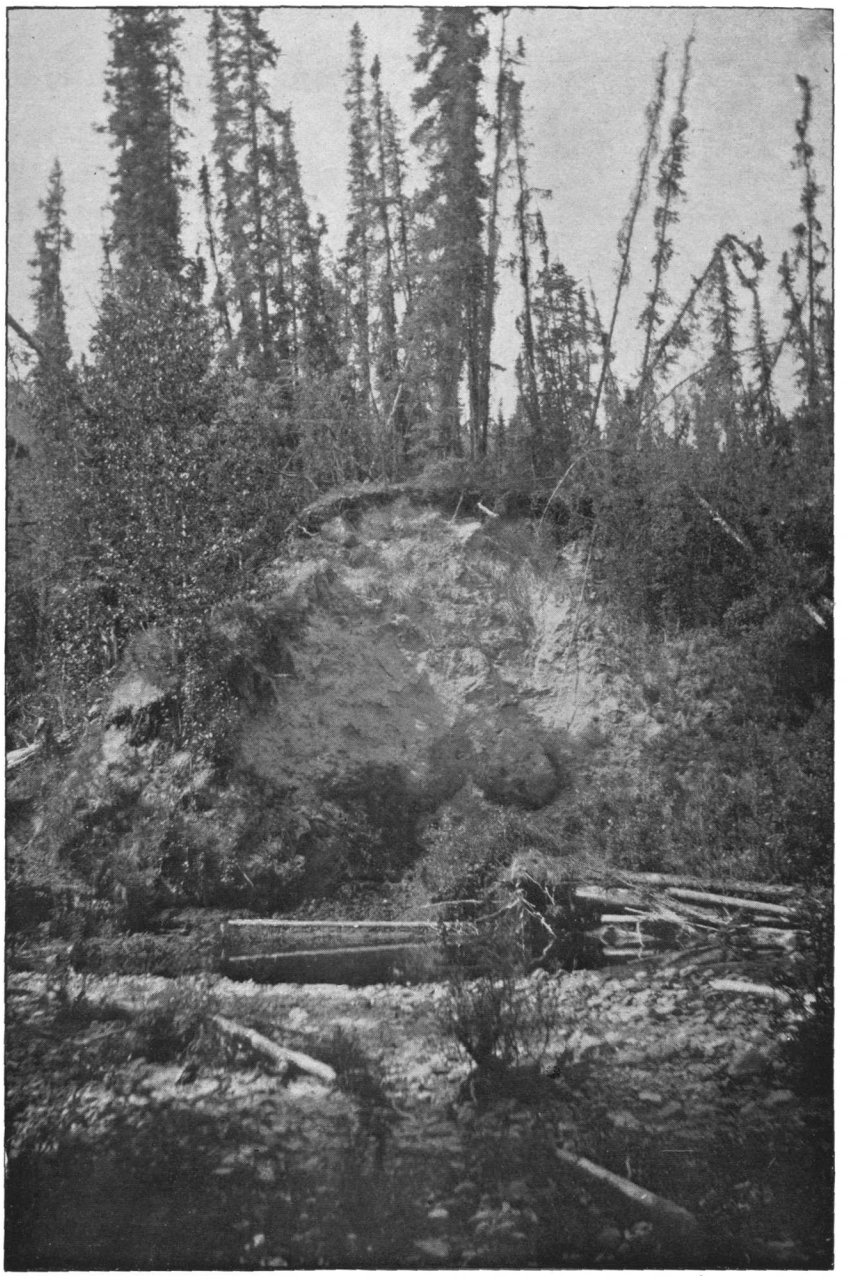

SILT BLUFF AT MOUTH OF MOOSEHORN CREEK, WHITE RIVER.