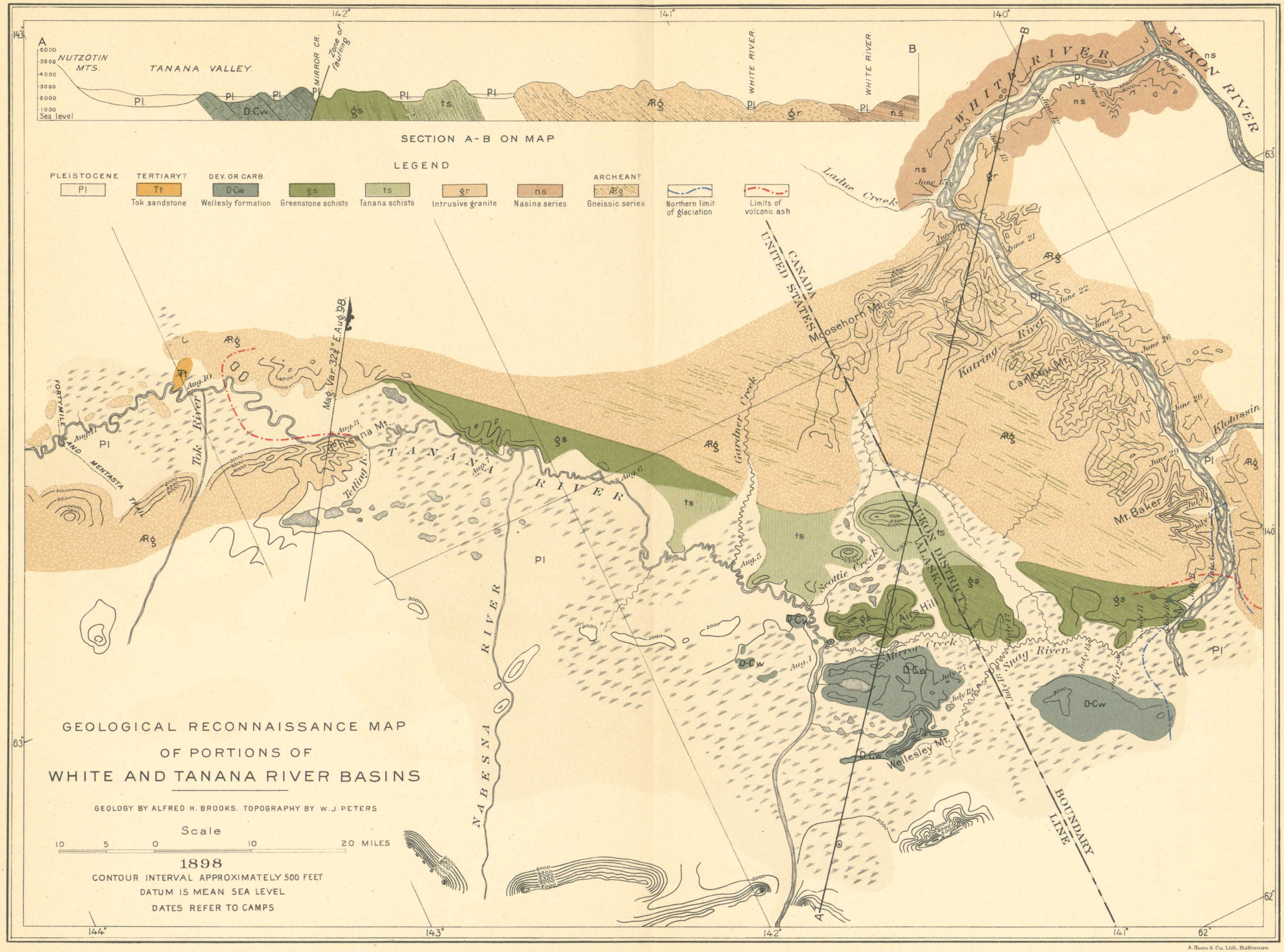

A. Hoen & Co. Lith. Baltimore.