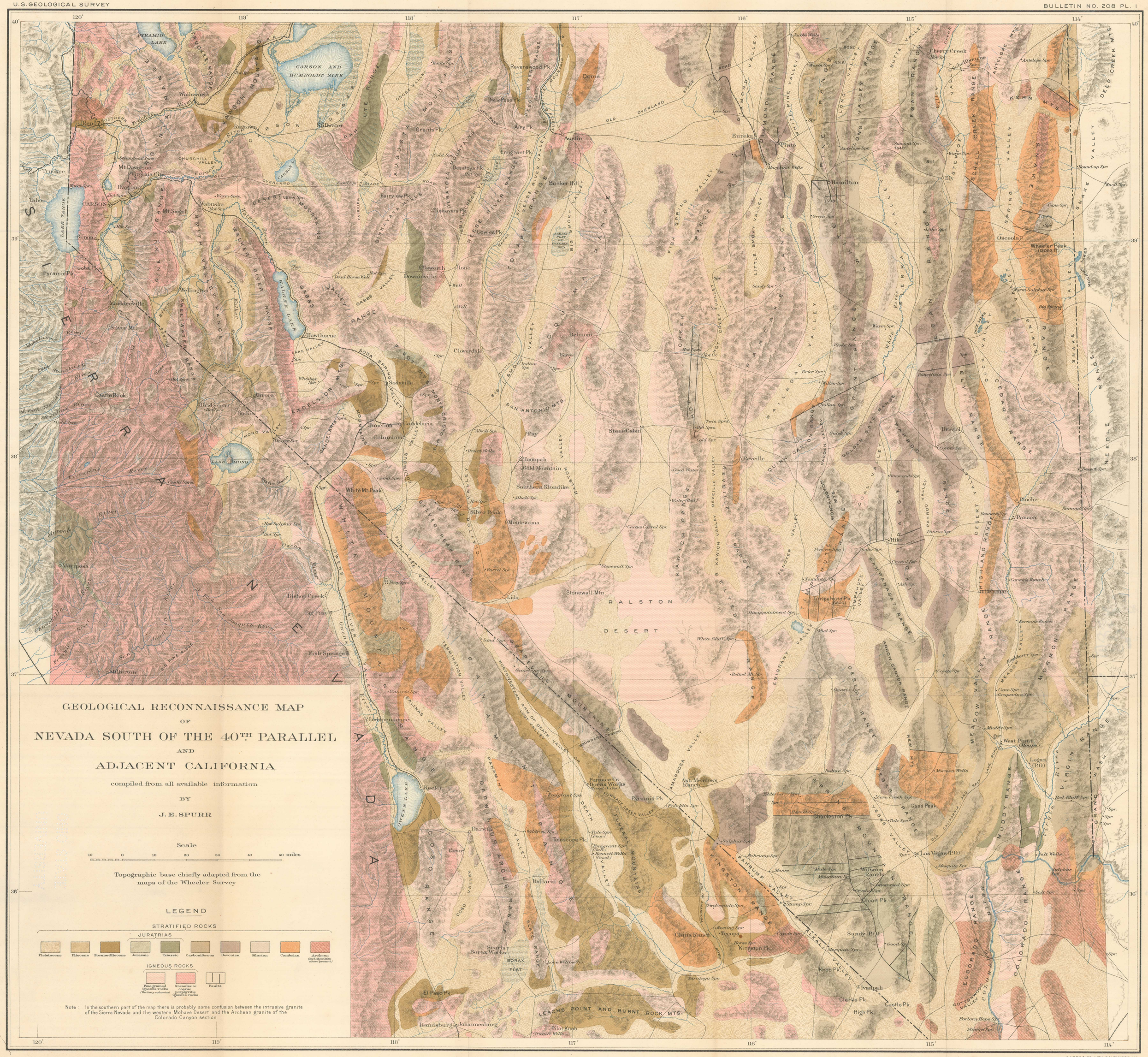

A. HOEN & CO. LITH. BALTIMORE, MD.