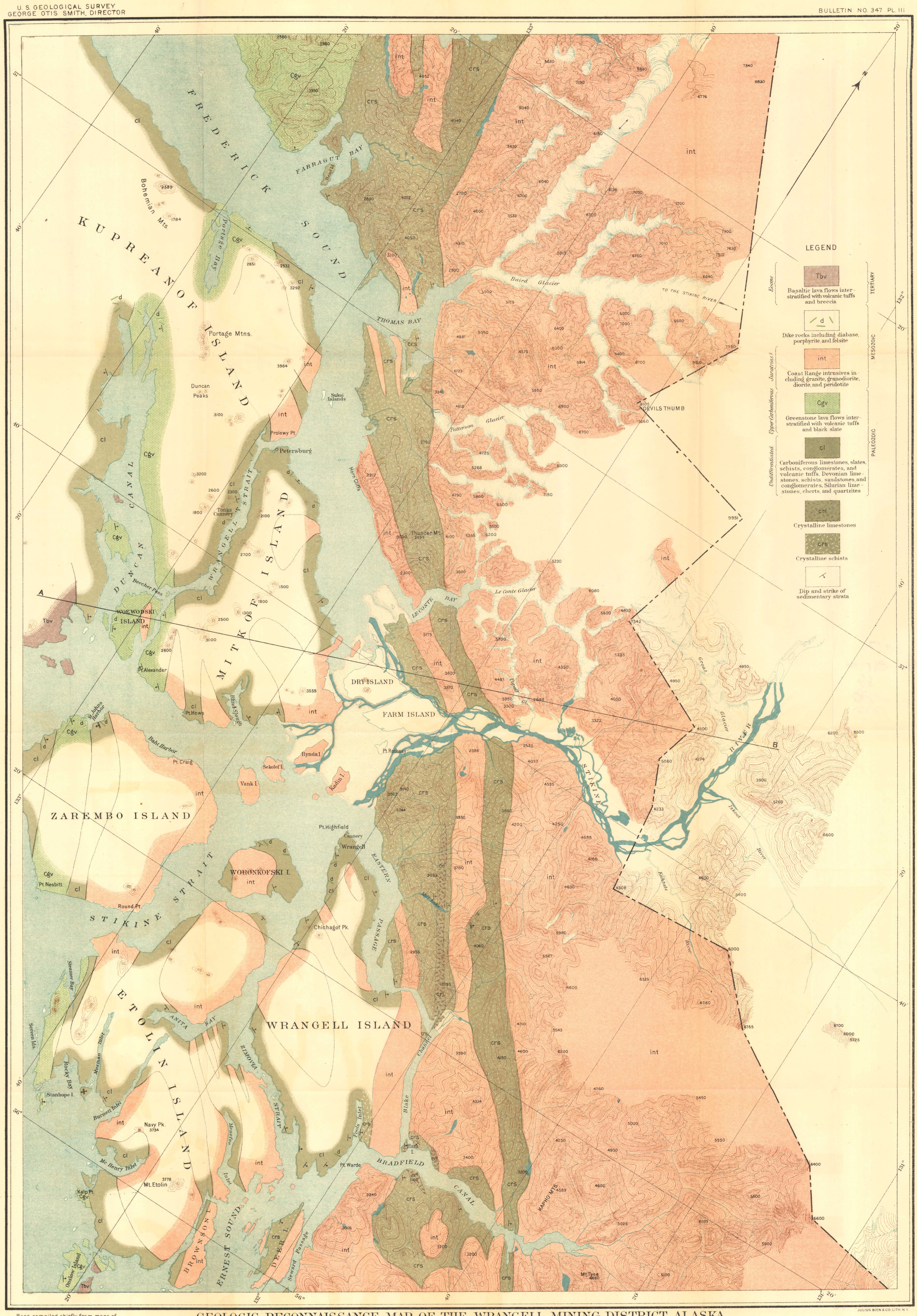

Base compiled chiefly from maps of International Boundary Commission

GEOLOGIC RECONNAISSANCE MAP OF THE WRANGELL MINING DISTRICT, ALASKA

BY F. E. AND C. W. WRIGHT

Scale: $\frac{1}{250.000}$

5 0 5 10 15 miles

5 0 5 10 15 kilometers

1907

JULIUS BIEN & CO. LITH. N.Y.