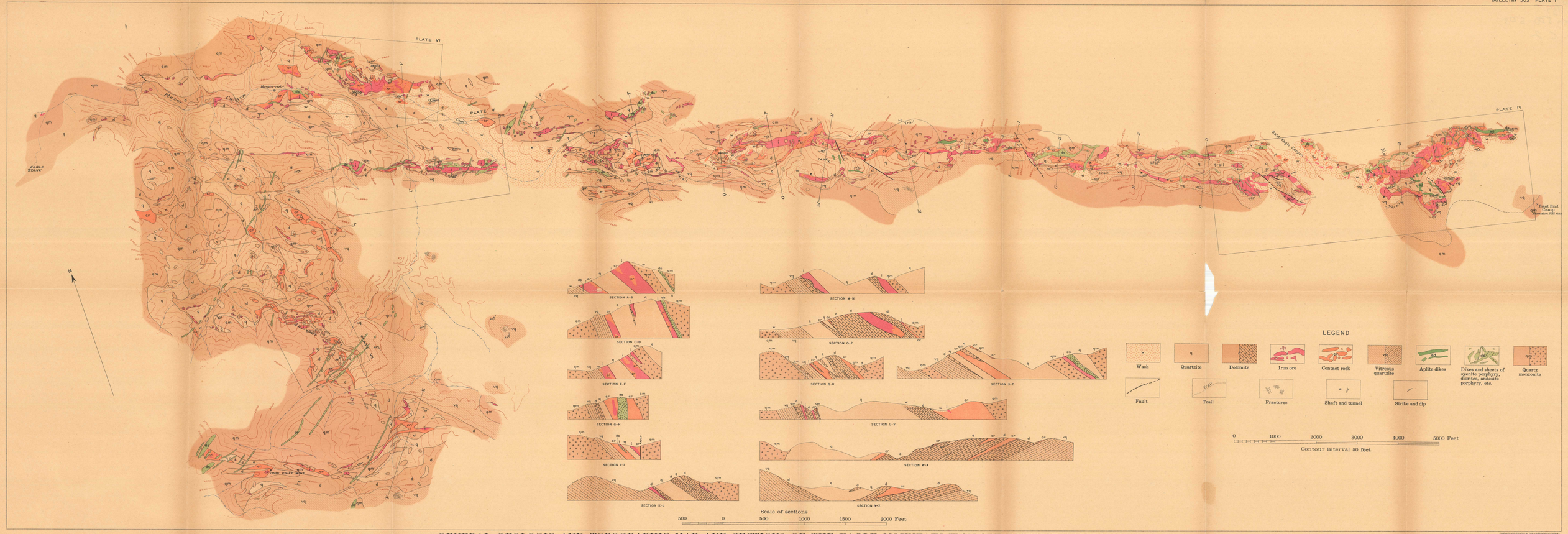

GENERAL GEOLOGIC AND TOPOGRAPHIC MAP AND SECTIONS OF THE EAGLE MOUNTAIN IRON-ORE DISTRICT, CALIFORNIA

By E. C. Harder and J. L. Rich

1912

ENGRAVED AND PRINTED BY THE U. S. GEOLOGICAL SURVEY