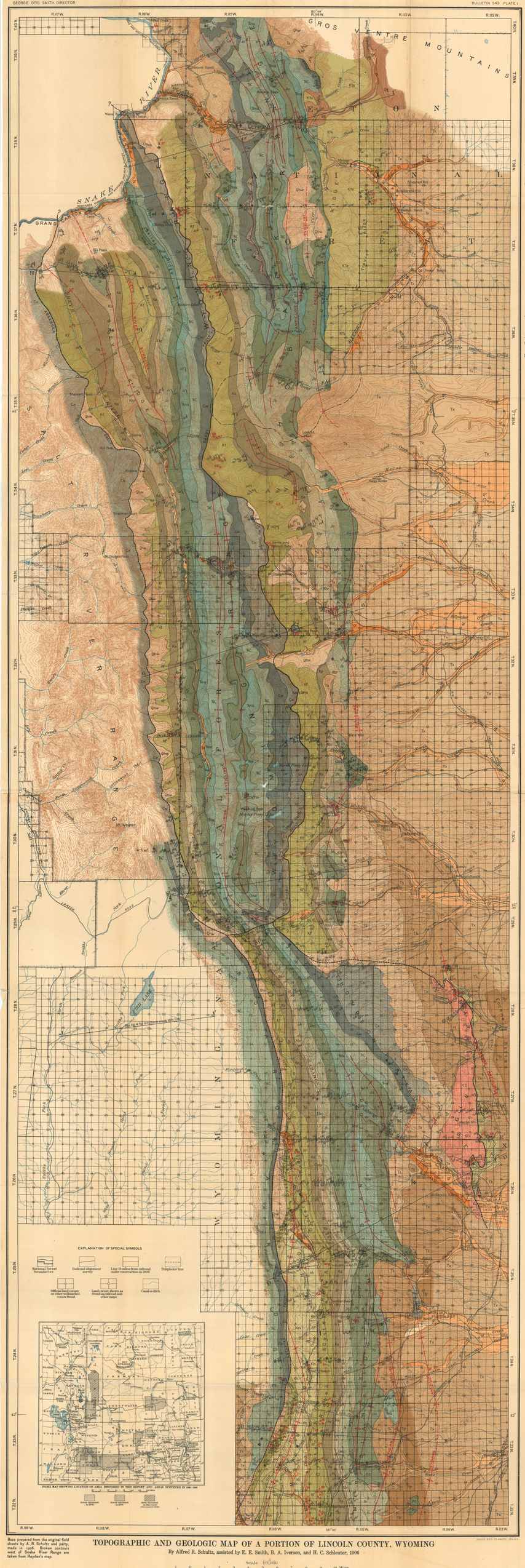

Base prepared from the original field sheets by A. R. Schultz and party, made in 1906. Broken contours west of Snake River Range are taken from Hayden's map.

TOPOGRAPHIC AND GEOLOGIC MAP OF A PORTION OF LINCOLN COUNTY, WYOMING

By Alfred R. Schultz, assisted by E. E. Smith, B. A. Iverson, and H. C. Schleuter, 1906