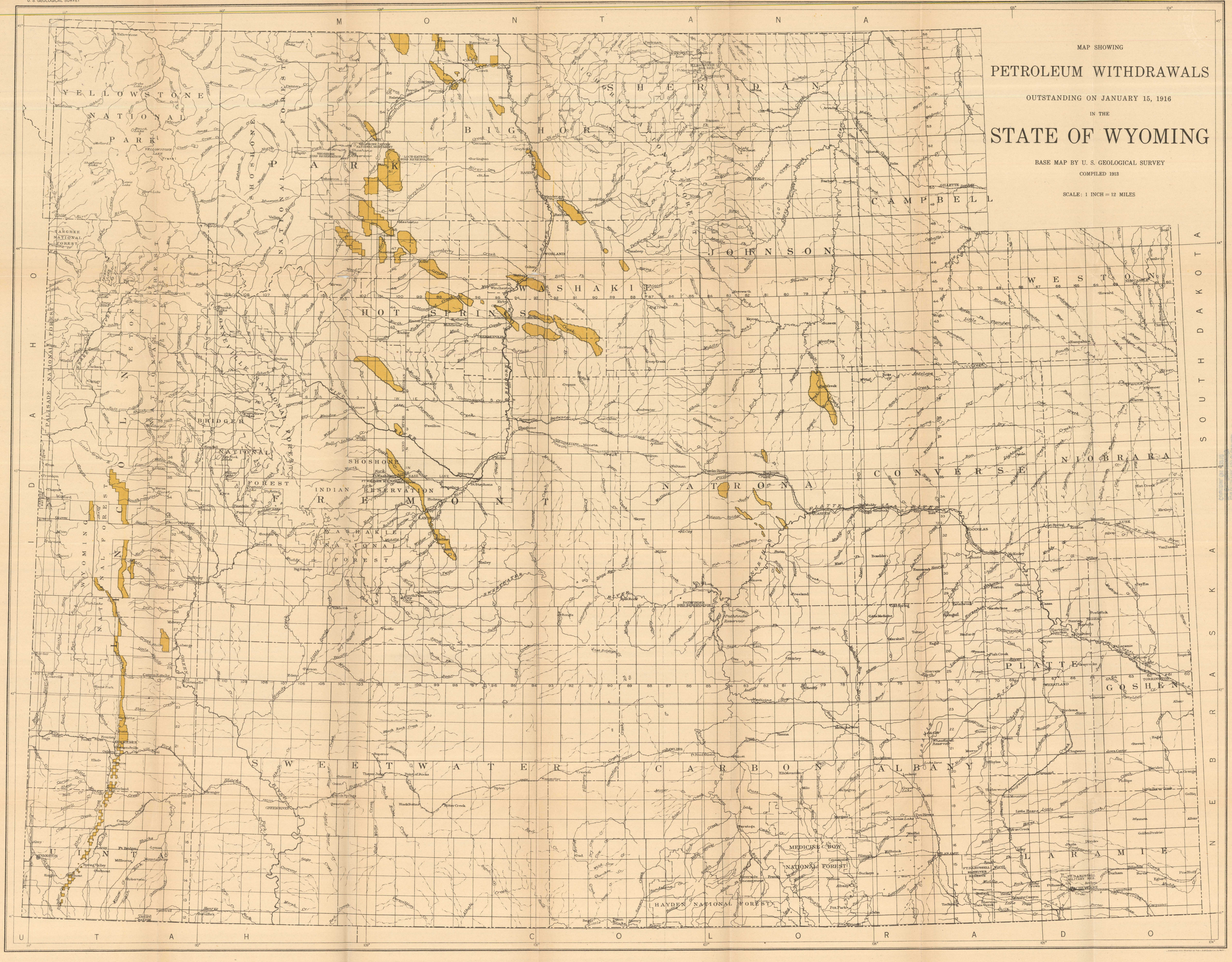
MAP SHOWING
PETROLEUM WITHDRAWALS
OUTSTANDING ON JANUARY 15, 1916
IN THE
STATE OF WYOMING
BASE MAP BY U. S. GEOLOGICAL SURVEY
COMPILED 1913
SCALE: 1 INCH = 12 MILES
MONTANA
SOUTH DAKOTA
NEBRASKA
COLORADO
UTAH
IDAHO
YELLOWSTONE NATIONAL PARK
BIG HORN
SHERIDAN
CAMPBELL
JOHNSON
WESTON
WASHAKIE
HOT SPRINGS
FREMONT
NATRONA
CONVERSE
NIOBRARA
PARK
BRIDGER NATIONAL FOREST
SHOSHONE INDIAN RESERVATION
WASHAKIE NATIONAL FOREST
SWEETWATER
CARBON
ALBANY
LARAMIE
PLATTE
GOSHEN
UINTA
MEDICINE BOW NATIONAL FOREST
HAYDEN NATIONAL FOREST