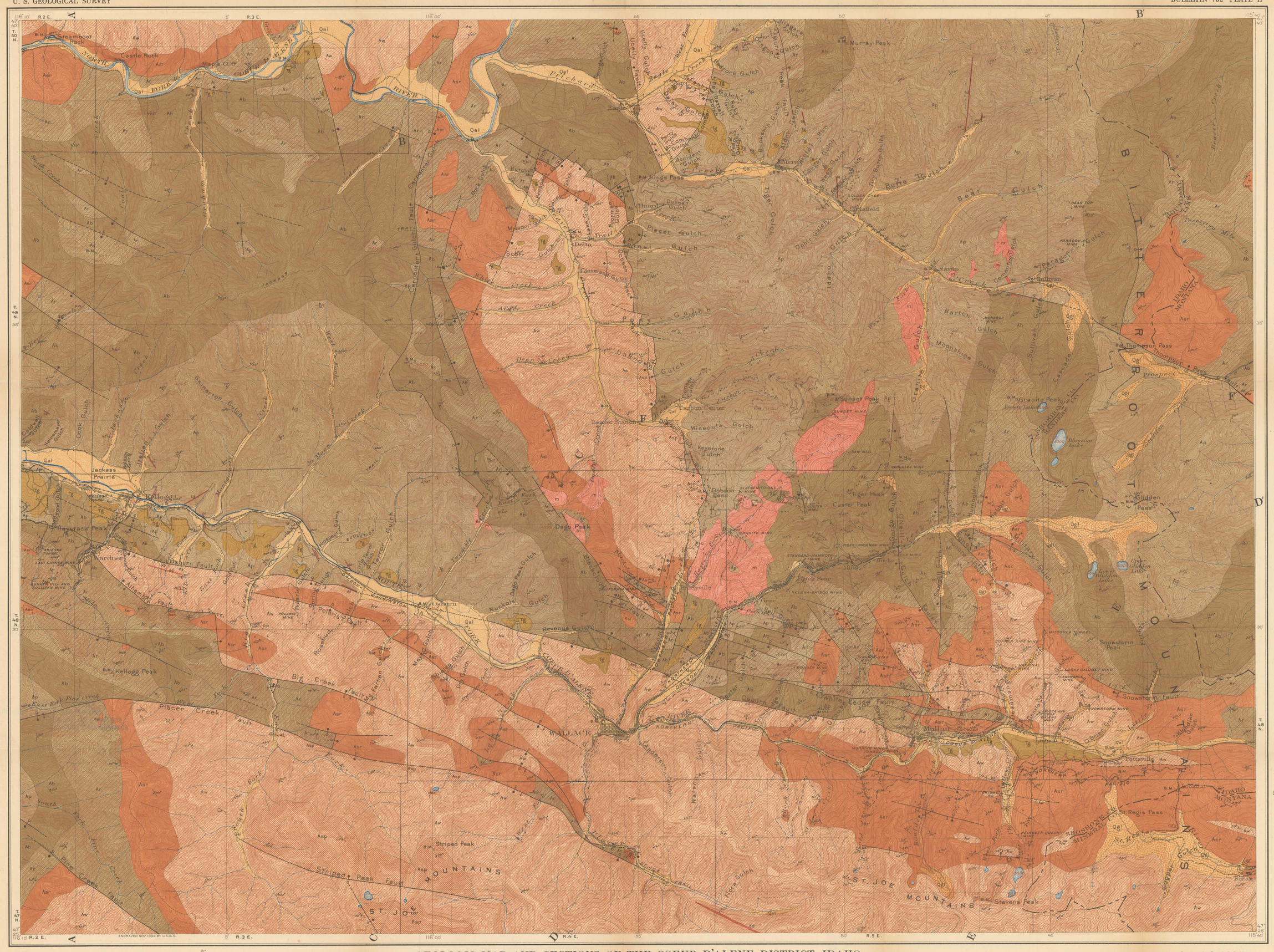

GEOLOGIC MAP AND SECTIONS OF THE COEUR D'ALENE DISTRICT, IDAHO

R. U. Goode, Geographer in charge.
Triangulation by C. F. Urquhart.
Topography by Van. H. Manning.
Surveyed in 1900–1901.

APPROXIMATE MEAN DECLINATION 1902

Scale $\frac{1}{62500}$

1 ½ 0 1 2 3 4 Miles

1 ½ 0 1 2 3 4 5 Kilometers

Contour interval 50 feet.
Datum is mean sea level.

1922

Geology by Frank C. Calkins, assisted by W. A. Williams and D. F. MacDonald.
Surveyed in 1903–1904.

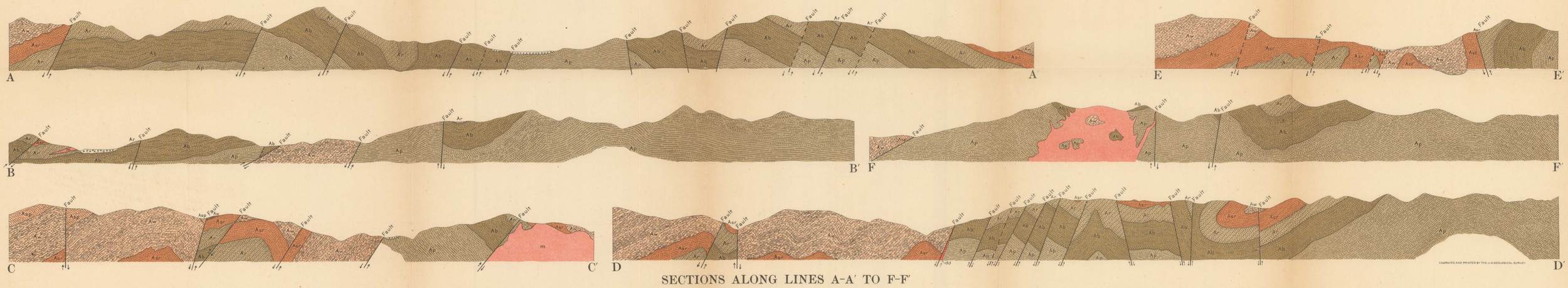

SECTIONS ALONG LINES A-A′ TO F-F′

ENGRAVED AND PRINTED BY THE U.S. GEOLOGICAL SURVEY