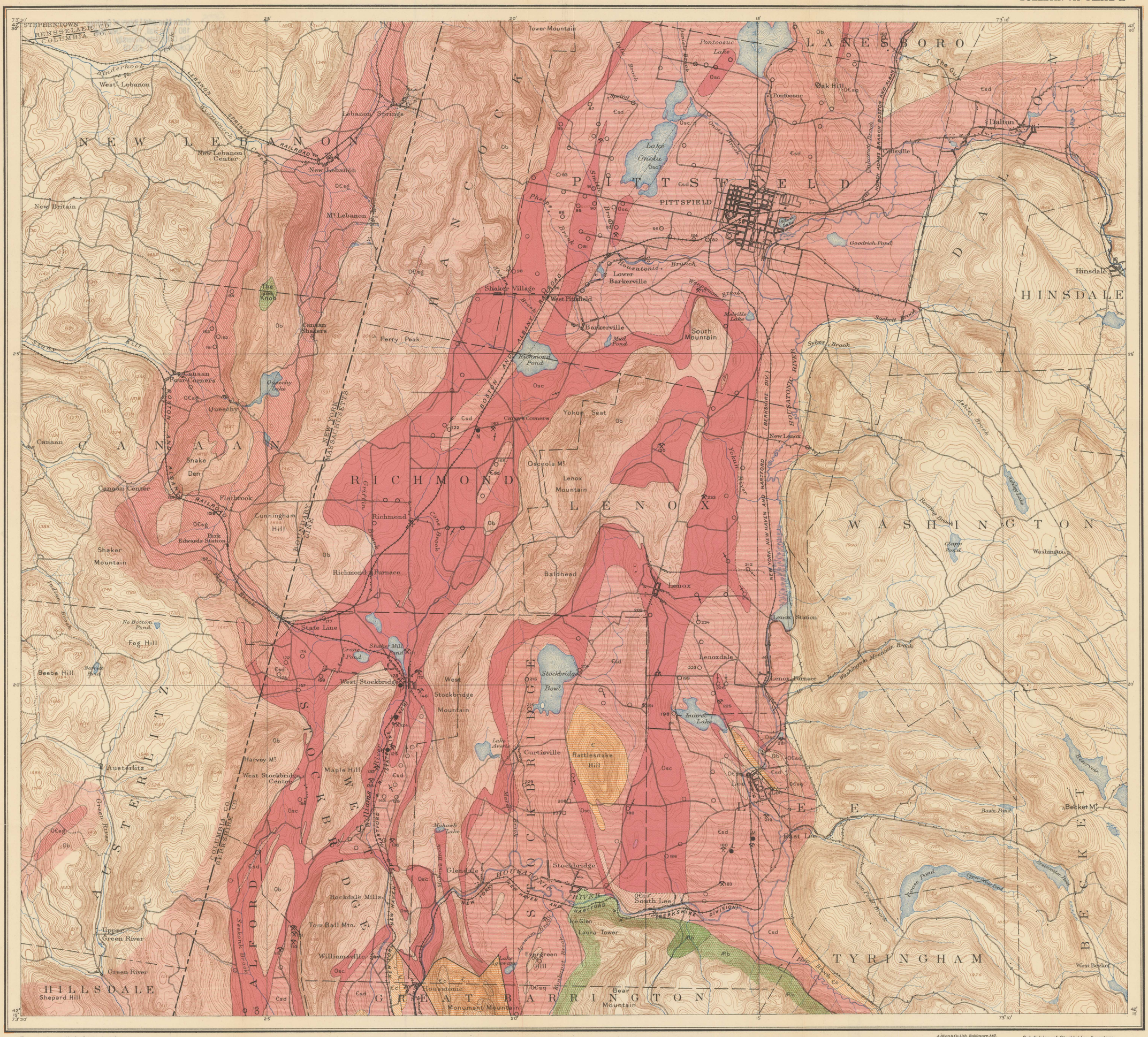

Topography by U. S. Geological Survey
1885–1888

MAP OF PITTSFIELD QUADRANGLE AND PART OF BECKET QUADRANGLE, MASSACHUSETTS AND NEW YORK

SHOWING AREAS OF CALCITIC AND DOLOMITIC LIMESTONES

Scale $\frac{1}{62500}$

Contour interval 20 feet.
Datum is mean sea level.
1923

A. Hoen & Co. Lith. Baltimore, Md.

Subdivision of Stockbridge limestone by T. Nelson Dale, 1920. Some boundaries north of Lee and south of South Lee and eastern boundary of dolomitic limestone by B. K. Emerson