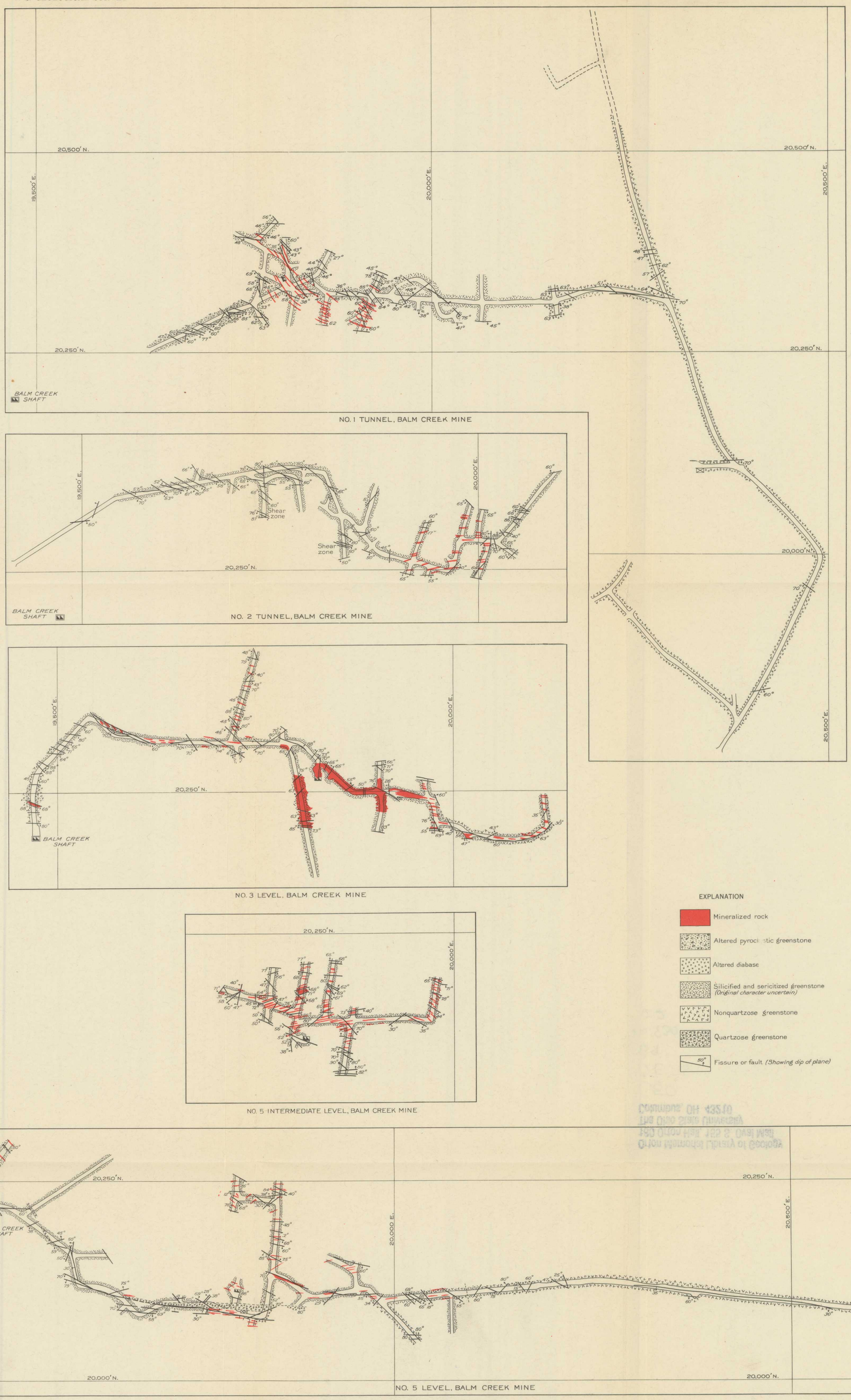

PLANS OF THE WORKINGS OF THE OREGON COPPER CO. ON BALM CREEK, KEATING DISTRICT, OREGON

LITHO. A. HOEN & CO., INC.