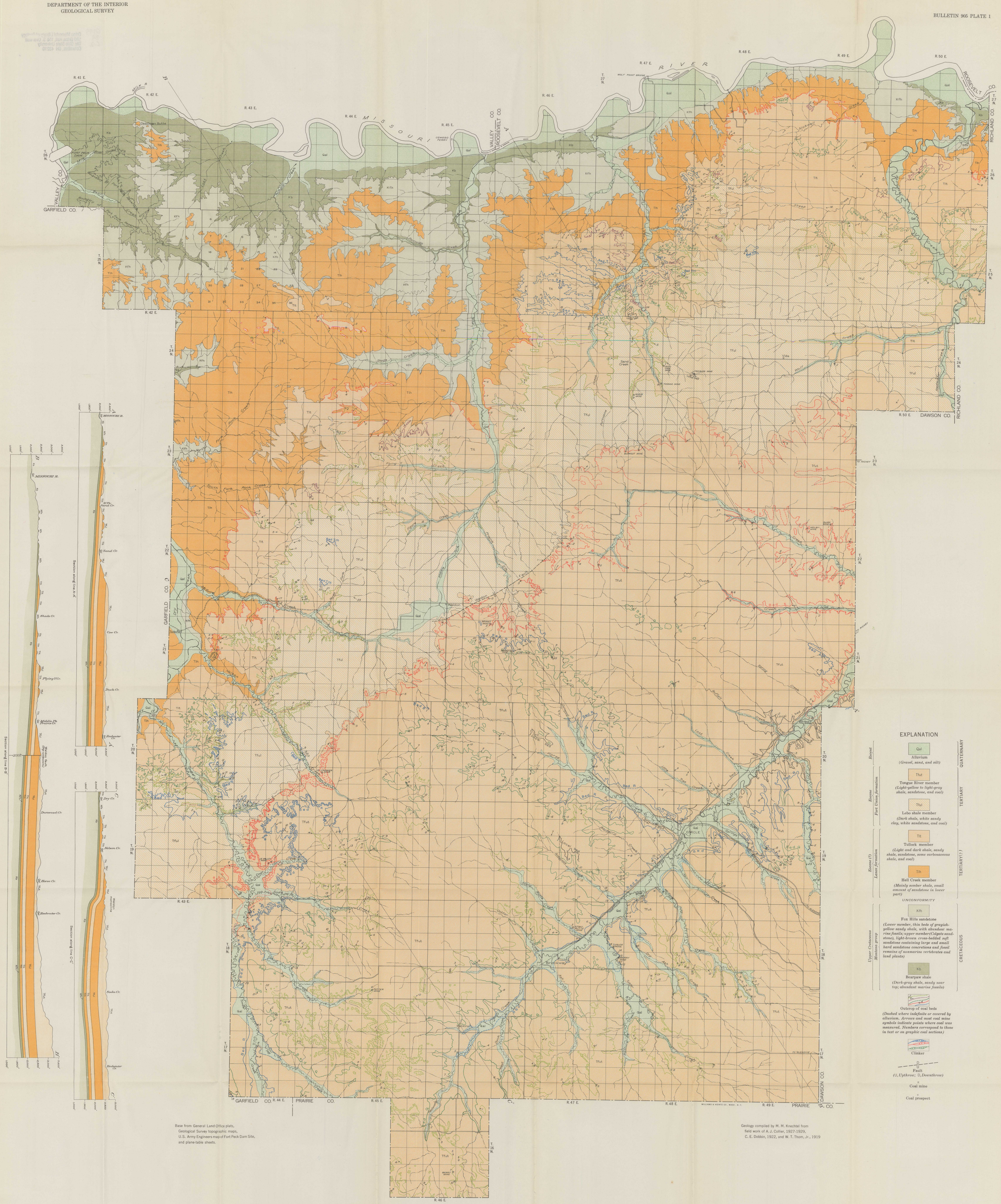

Base from General Land Office plats, Geological Survey topographic maps, U.S. Army Engineers map of Fort Peck Dam Site, and plane-table sheets.

Geology compiled by M. M. Knechtel from field work of A. J. Collier, 1927-1929, C. E. Dobbin, 1922, and W. T. Thom, Jr., 1919

GEOLOGIC MAP AND SECTIONS OF McCONE COUNTY, MONTANA

Scale $\frac{1}{125,000}$

1 0 5 10 Miles

Sections one half scale of map