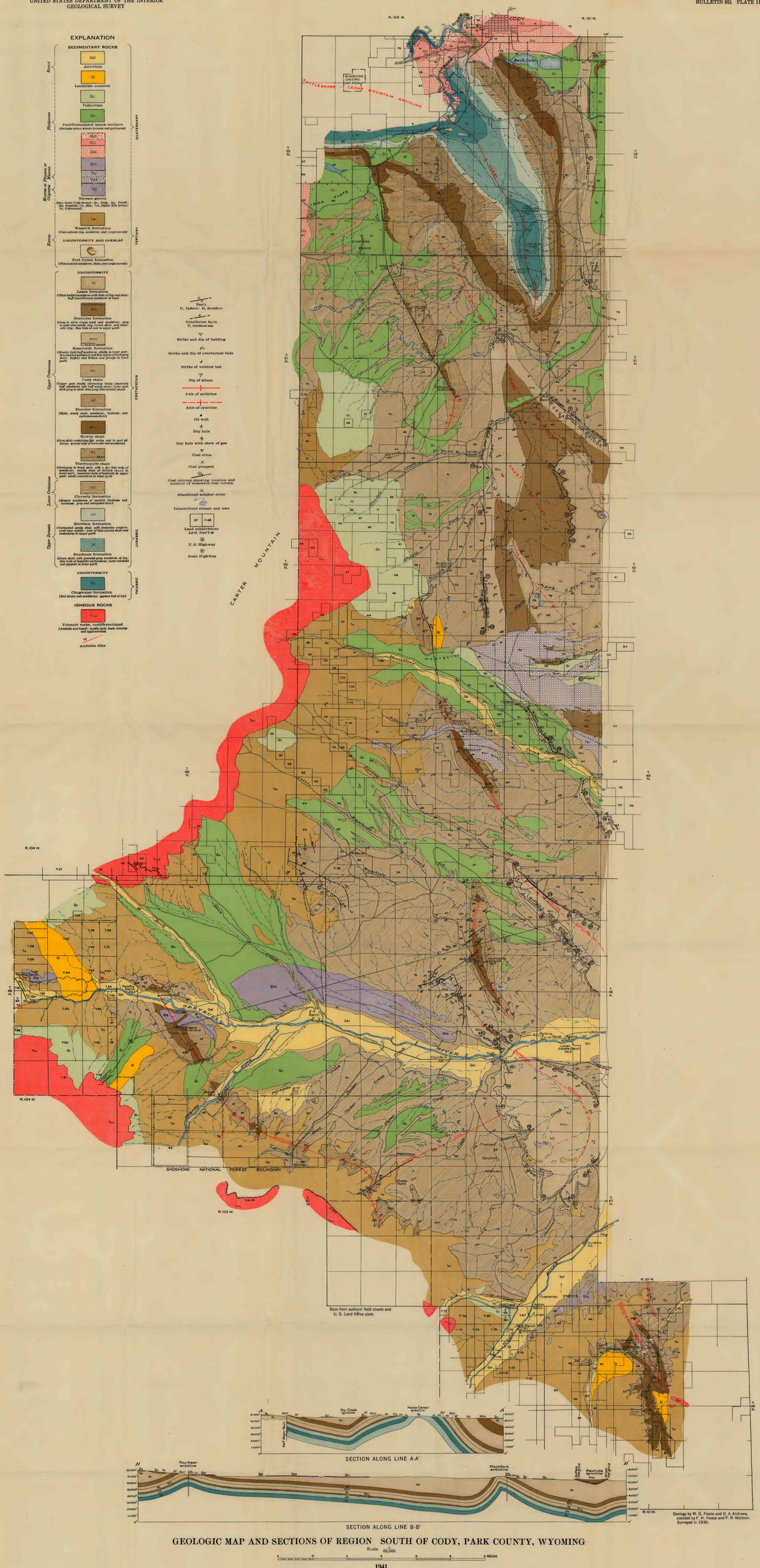

GEOLOGIC MAP AND SECTIONS OF REGION SOUTH OF CODY, PARK COUNTY, WYOMING

Scale 1/63,360

1 0 1 2 3 4 5 Miles