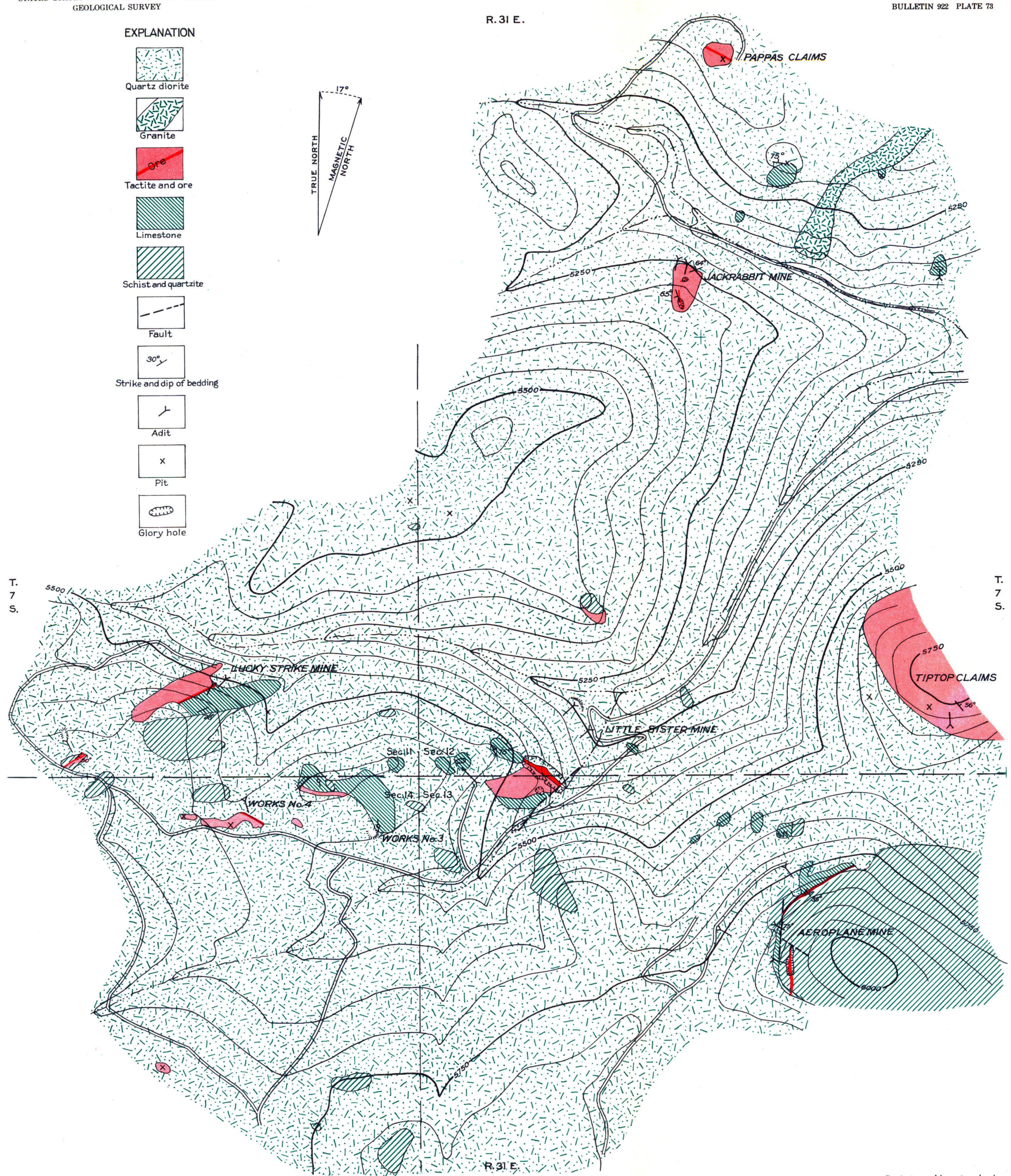

GEOLOGIC MAP OF DEEP CANYON AREA, TUNGSTEN HILLS, INYO COUNTY, CALIF.

Geology and topography by D.M. Lemmon and D.G. Wyant

500 0 500 1,500 Feet

Contour interval 50 feet
Datum is mean sea level
1940