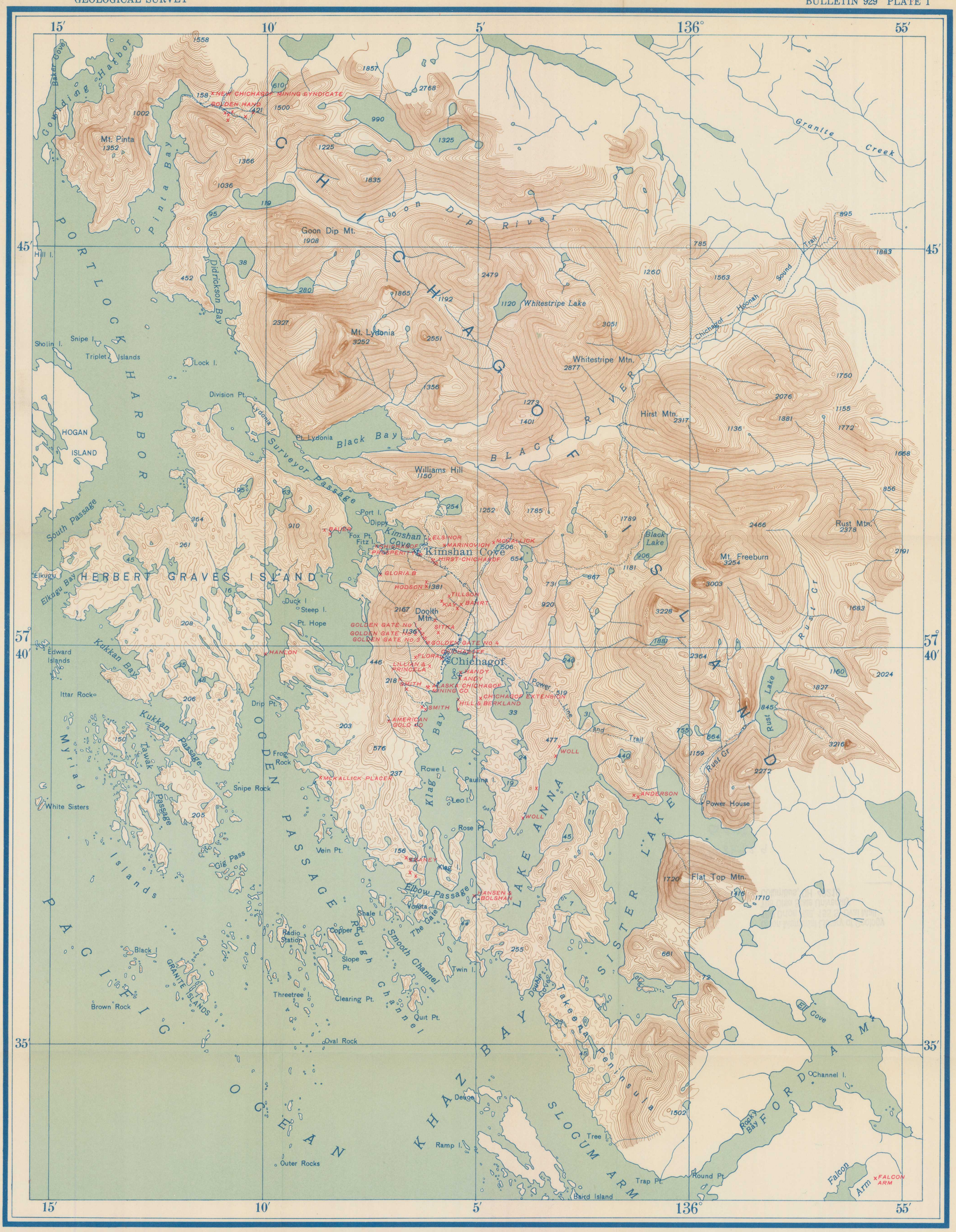

Prepared by Alaskan Branch
Topography by J. Mark Holmes
Surveyed in 1938

TOPOGRAPHIC MAP OF THE CHICHAGOF MINING DISTRICT, ALASKA

APPROXIMATE MEAN DECLINATION, 1938

Scale $\frac{1}{62500}$

1 ½ 0 1 2 3 4 Miles

5,000 0 5,000 10,000 15,000 Feet

1 ½ 0 1 2 3 4 Kilometers

Contour interval 50 feet

Datum is approximate mean sea level

Areas not surveyed in detail indicated by broken lines

1942