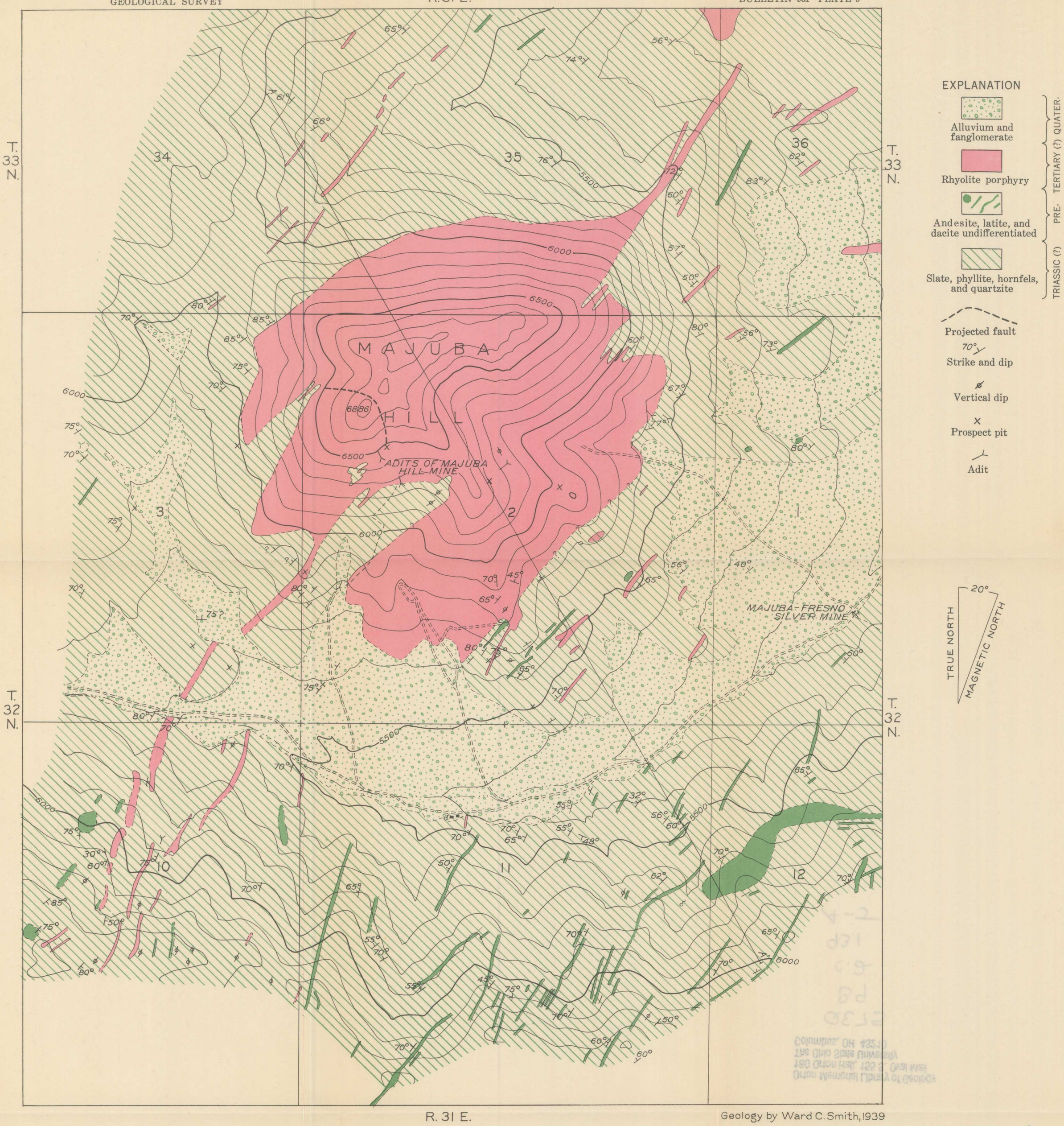

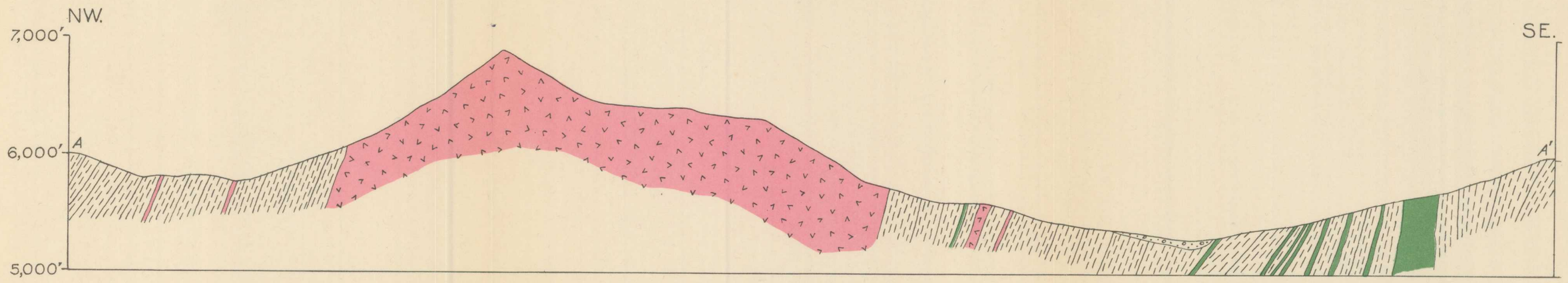

GEOLOGIC MAP AND SECTION OF MAJUBA HILL, NEVADA.

1,000 0 4,000 Feet

Contour interval 100 feet