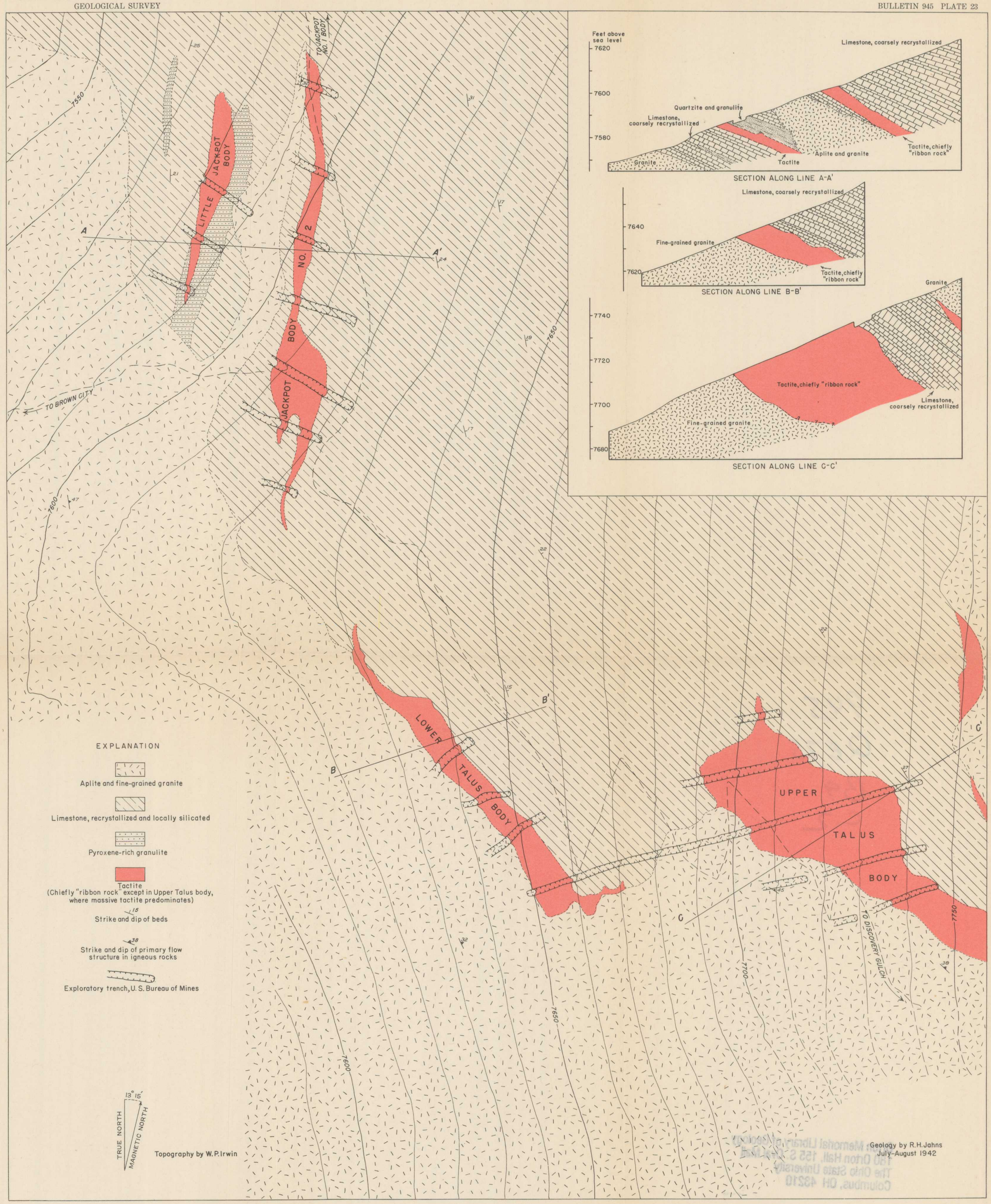

GEOLOGIC MAP AND SECTIONS OF THE WEST SLOPE AREA, IRON MOUNTAIN, SIERRA COUNTY, NEW MEXICO

20 0 20 100 Feet

Contour interval 10 feet
Datum is mean sea level