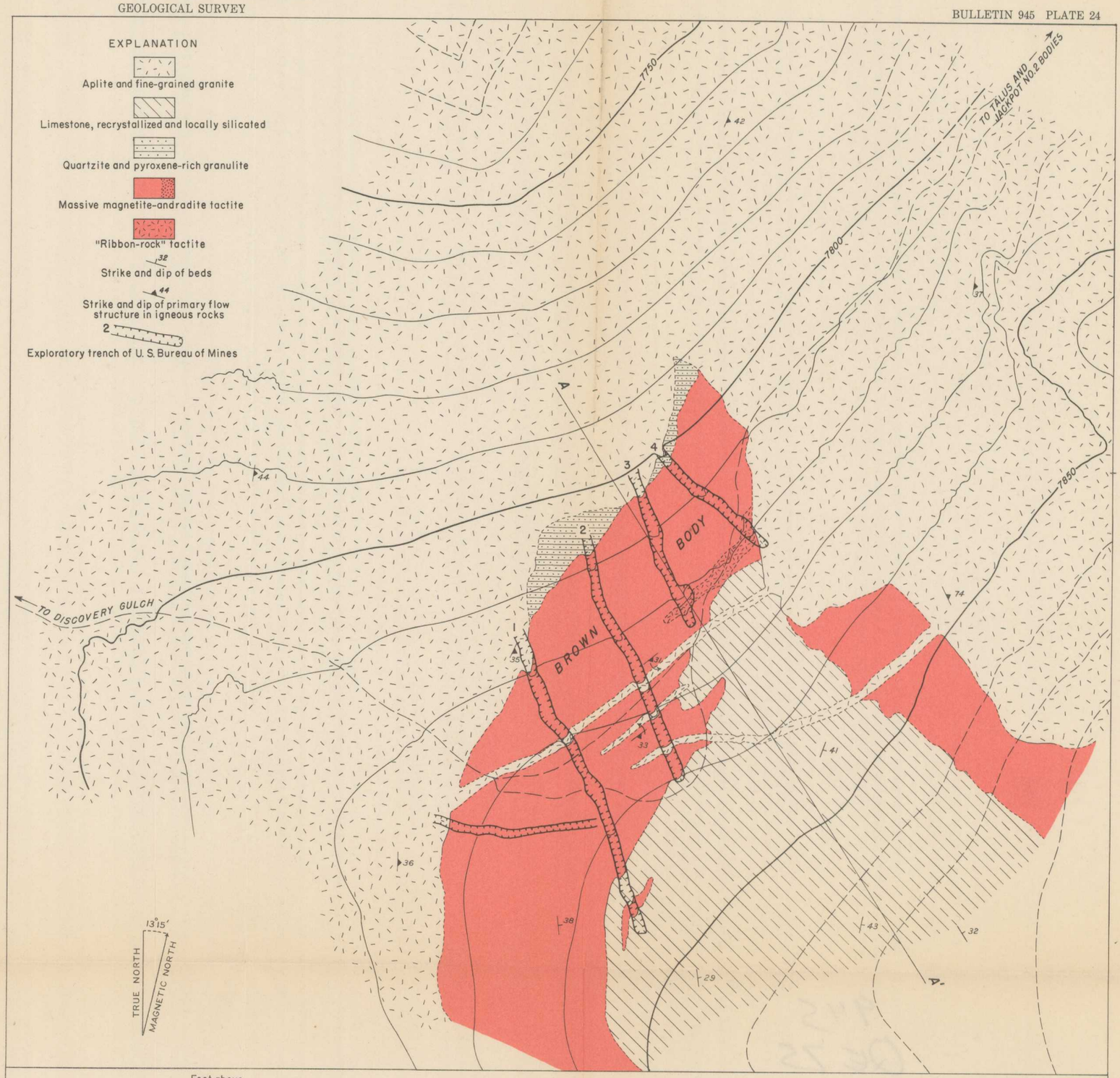

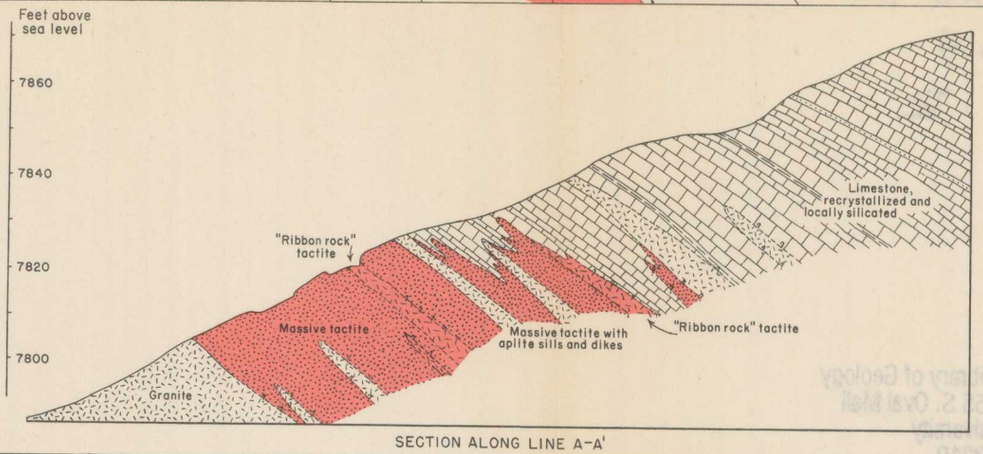

SECTION ALONG LINE A–A'

Topography by W. P. Irwin

Geology by R. H. Jahns
July 1942

GEOLOGIC MAP AND SECTION OF THE BROWN AREA, IRON MOUNTAIN, SIERRA COUNTY, NEW MEXICO

20 0 20 100 Feet

Contour interval 10 feet
Datum is mean sea level