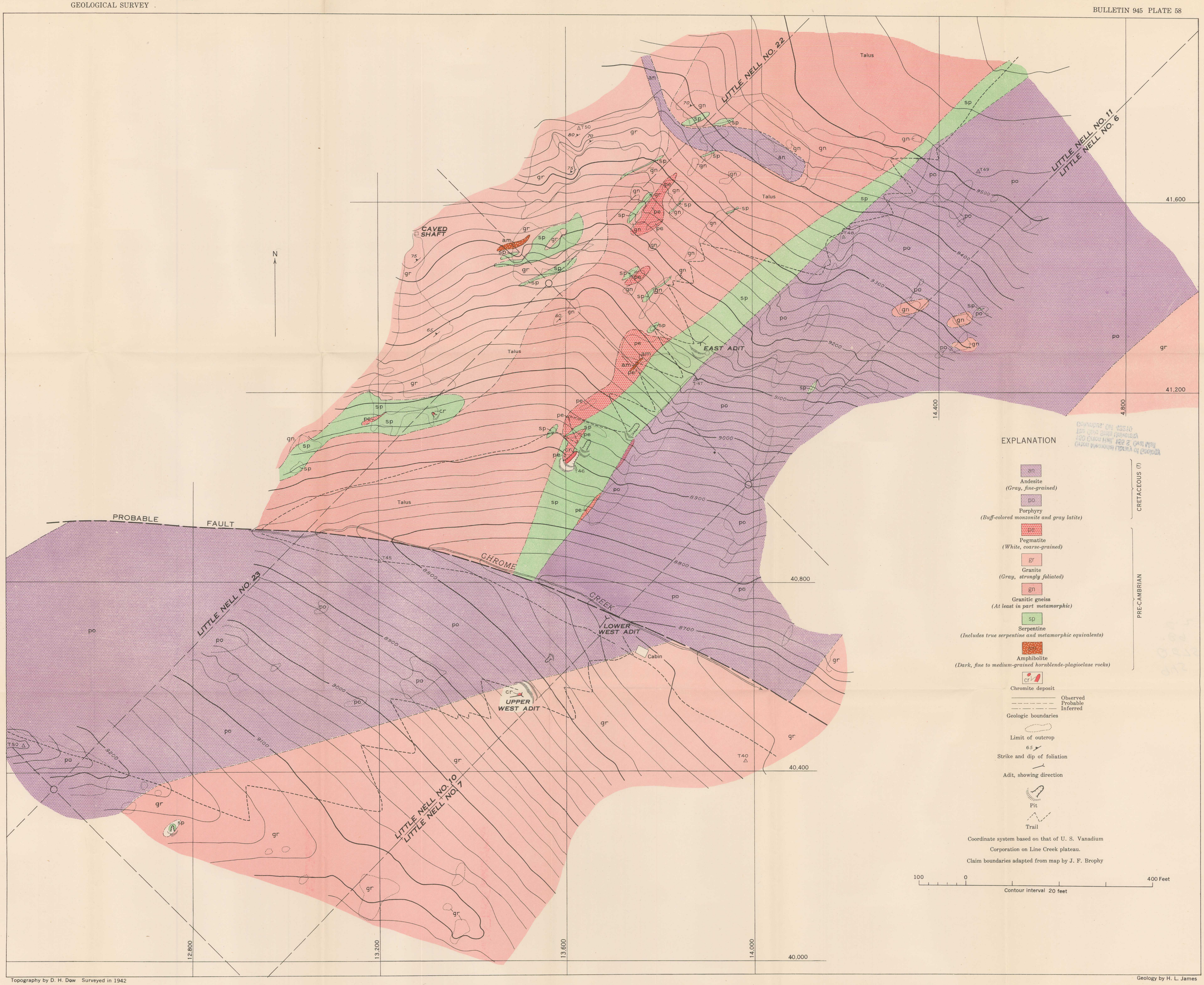

Topography by D. H. Dow Surveyed in 1942

Geology by H. L. James

GEOLOGIC MAP OF A PART OF THE LITTLE NELL GROUP OF CLAIMS, CARBON COUNTY, MONTANA