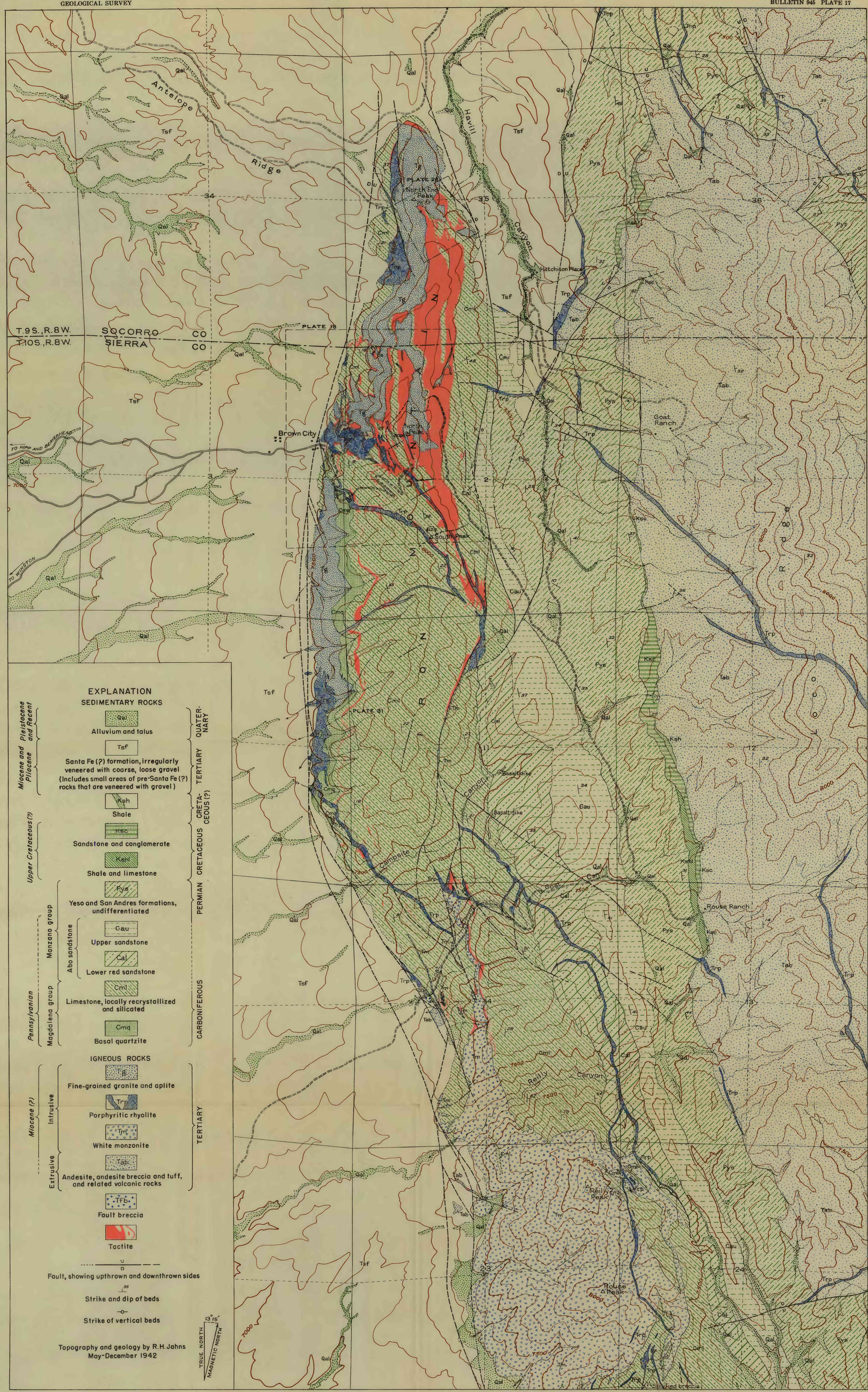

GEOLOGIC MAP OF THE IRON MOUNTAIN DISTRICT, SIERRA AND SOCORRO COUNTIES, NEW MEXICO