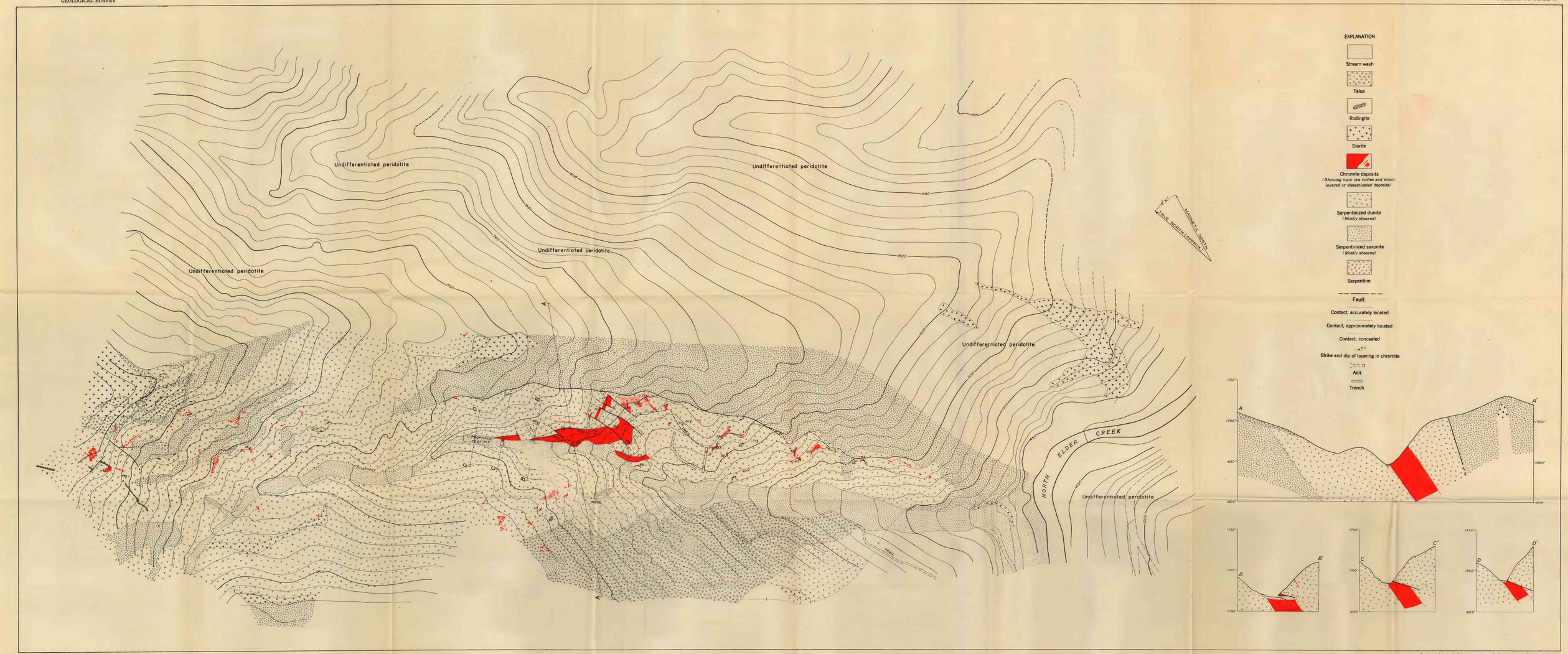

Topography by G. A. Rynearson, R. T. Littleton, P. W. Richards, and C. T. Bressler, September 1941

50 0 200 Feet
Contour interval 10 feet
Datum assumed

Geology by G. A. Rynearson and R. T. Littleton, October 1941

GEOLOGIC MAP AND SECTIONS OF THE MILL GULCH AREA, TEHAMA COUNTY, CALIFORNIA