UNITED STATES DEPARTMENT OF THE INTERIOR
GEOLOGICAL SURVEY

PREPARED IN COOPERATION WITH THE
DEPARTAMENTO NACIONAL DA PRODUÇÃO MINERAL
MINISTERIO DA AGRICULTURA, BRAZIL

DEPARTMENT OF GEOLOGY
OHIO STATE UNIVERSITY

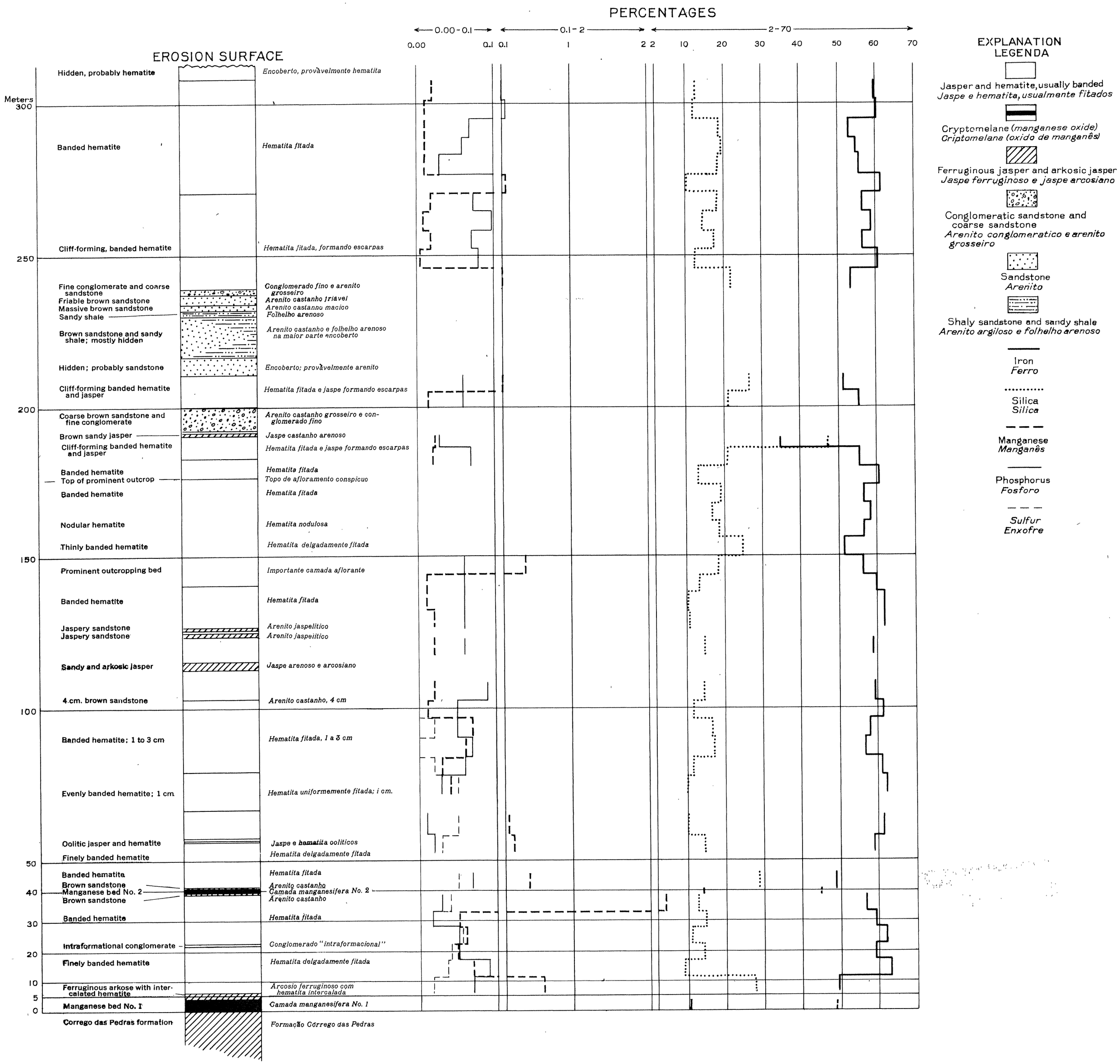

COLUMNAR SECTION AND ANALYSES, BAND'ALTA FORMATION, MORRO DO URUCUM, MATO GROSSO, BRAZIL

COLUNA GEOLOGICA E ANALISES, FORMACÃO BAND'ALTA, MORRO DO URUCUM, MATO GROSSO, BRASIL

GPO O - 641896