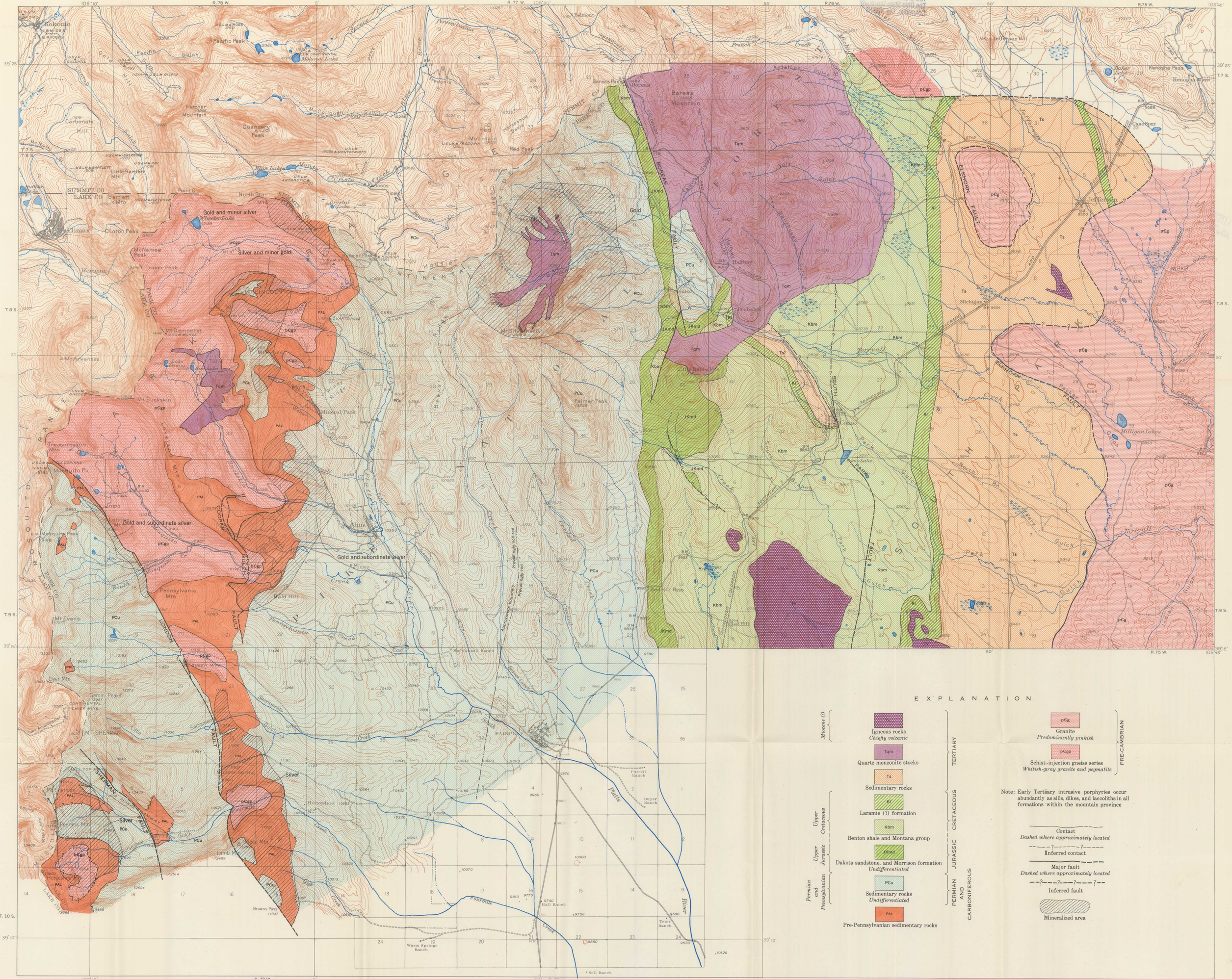

Base from maps of the Mount Lincoln and Como quadrangles, Leadville No. 4, and planetable sheets by Q. D. Singewald

Geology by Q. D. Singewald 1940

GENERALIZED GEOLOGIC MAP SHOWING BEDROCK GEOLOGIC FEATURES PERTINENT TO PHYSIOGRAPHY AND PLACERS, PARK COUNTY, COLORADO