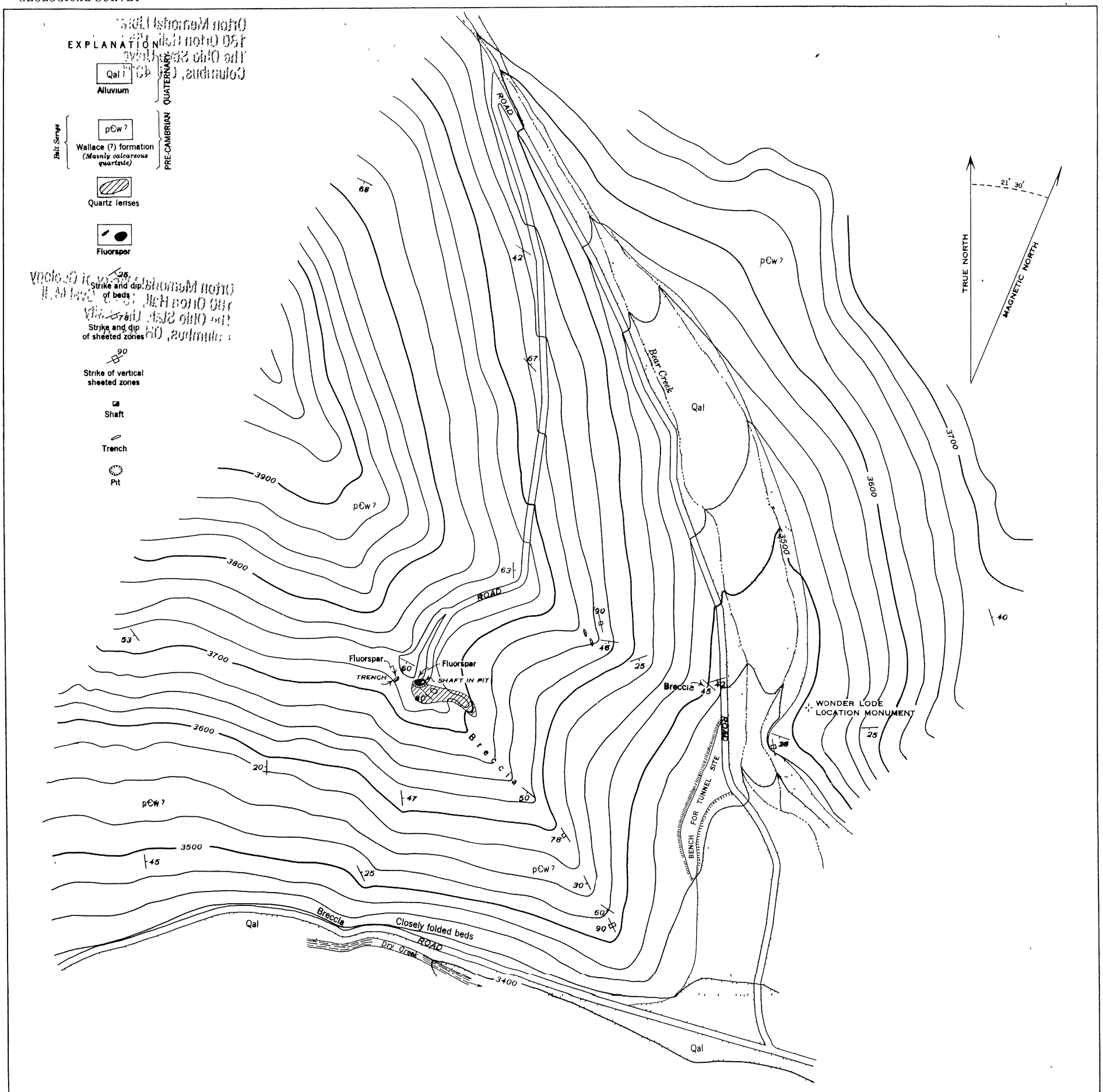

GEOLOGIC MAP OF THE SPAR FLUORSPAR PROSPECT T 17 N, R 27 W
MINERAL COUNTY, MONTANA

100 0 400 FEET

Contour interval 25 feet
Datum assumed

Surveyed by Clyde P Ross,
assisted by W C Reimund
September 1944

880185 O - 50 (In pocket)