

Topography and geology by Ivan F. Wilson and Mario Veytia  
Topografía y geología por Ivan F. Wilson y Mario Veytia

Surveyed in 1943. Mine workings as of May 1946  
Levantado en 1943. Laborío hasta mayo de 1946

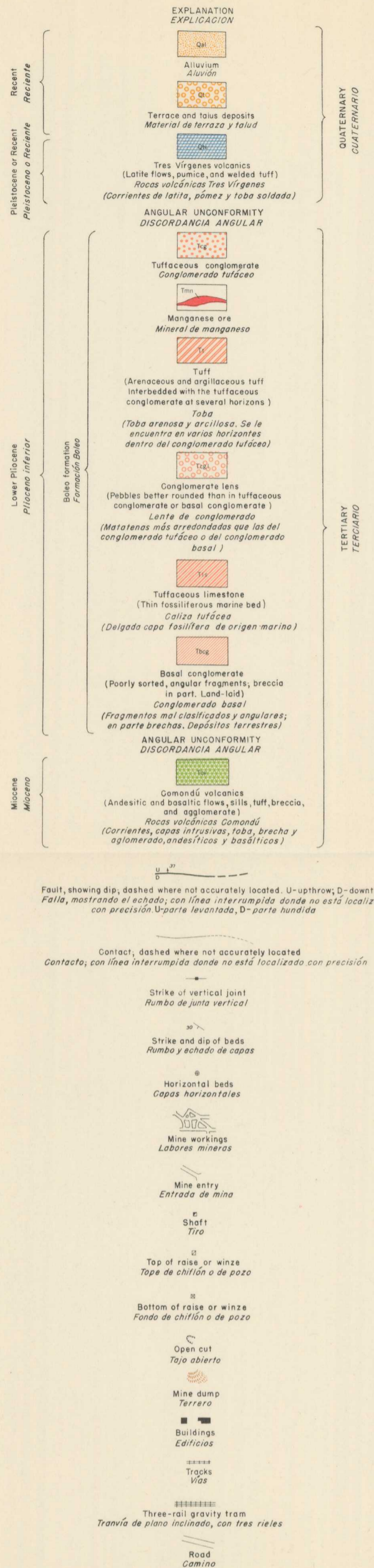

QUATERNARY  
CUATERNARIO

TERTIARY  
TERCIARIO

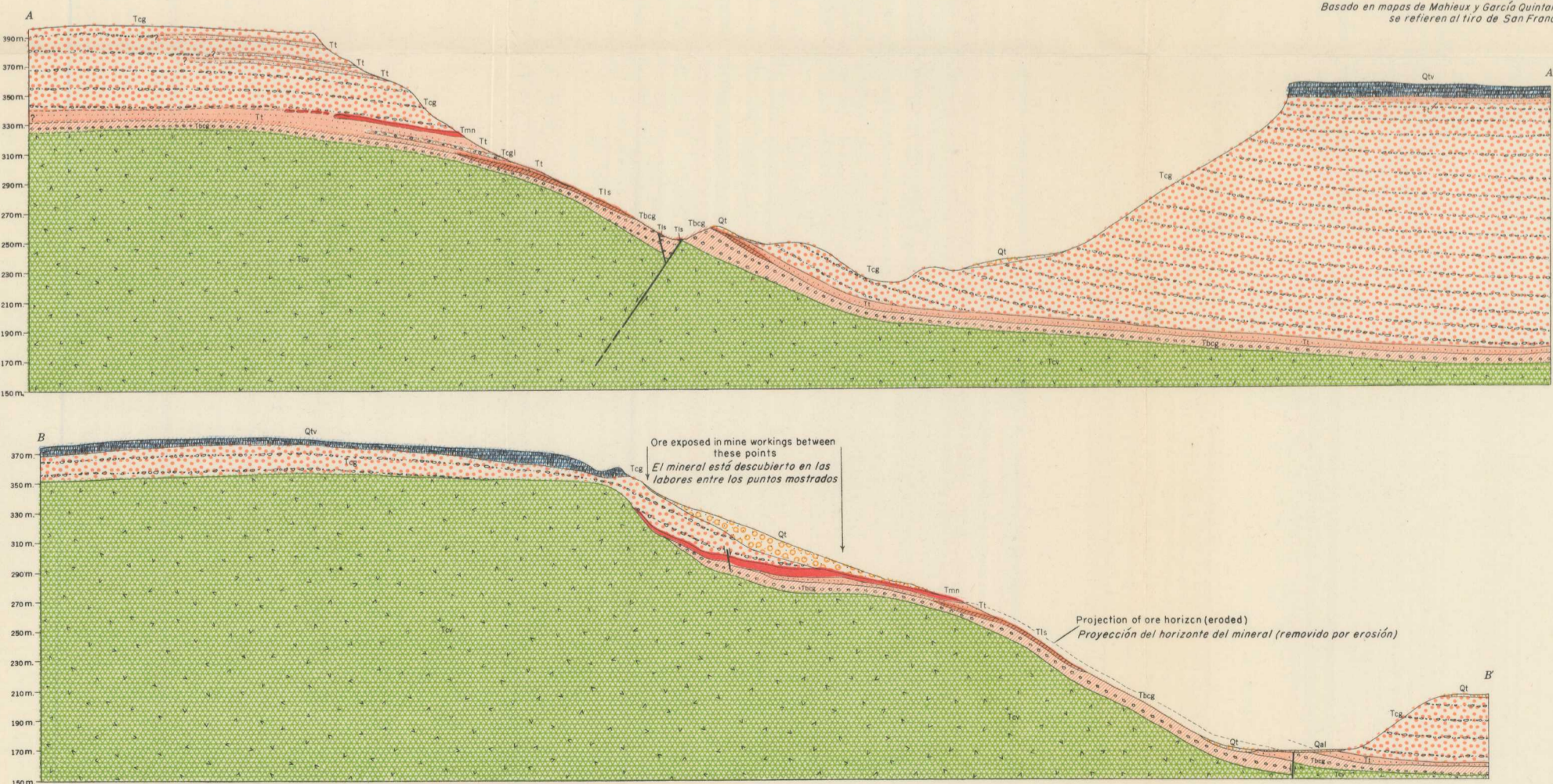

GEOLOGIC MAP AND STRUCTURE SECTIONS OF THE LUCIFER MANGANESE MINE AND SURROUNDING AREA, BAJA CALIFORNIA, MEXICO  
PLANO GEOLOGICO Y SECCIONES ESTRUCTURALES DE LA MINA DE MANGANESO LUCIFER Y DEL AREA CIRCUNVECINA, BAJA CALIFORNIA

100 0 400 Metros

Contour interval 5 meters  
Datum mean sea level  
Curvas de nivel cada 5 metros  
El plano de referencia es la marea media

OHIO STATE UNIVERSITY  
DEPARTMENT OF GEOLOGY