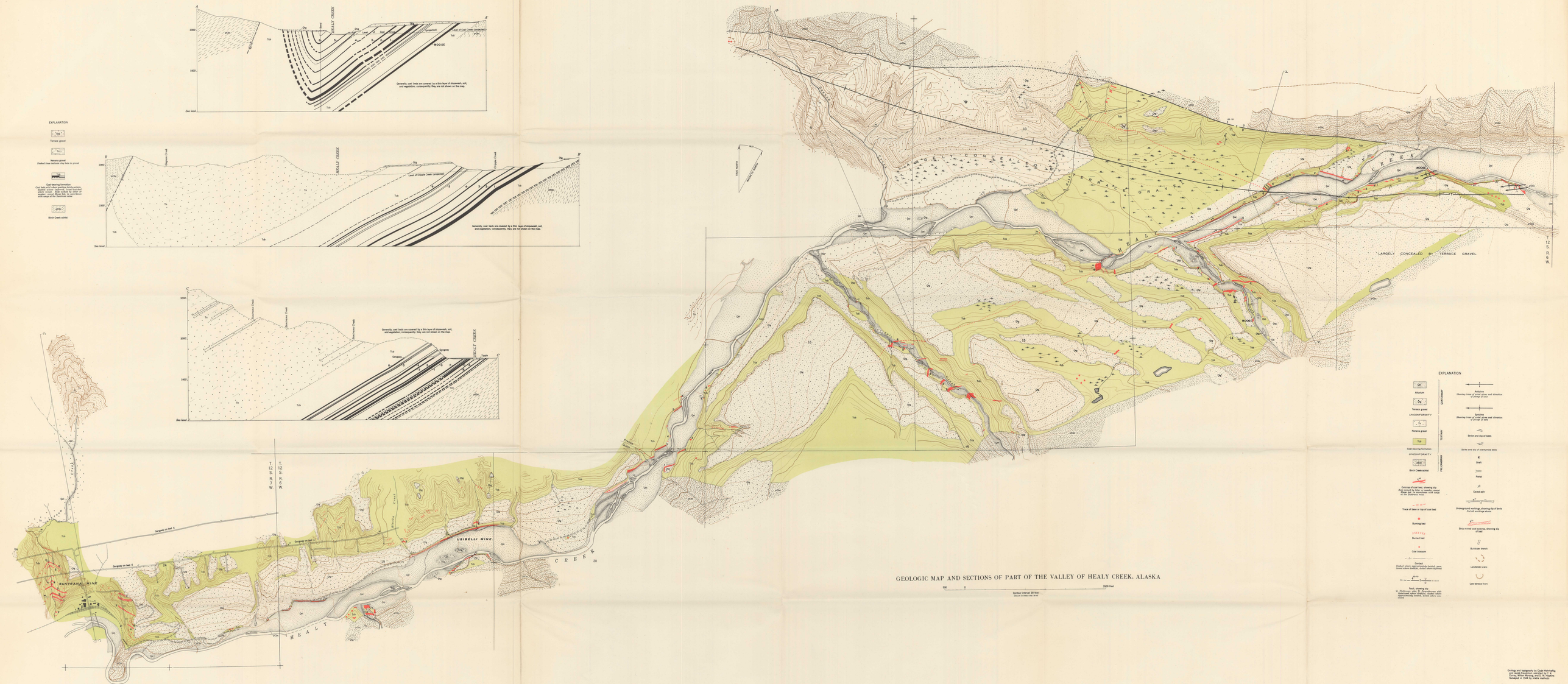

GEOLOGIC MAP AND SECTIONS OF PART OF THE VALLEY OF HEALY CREEK, ALASKA

Geology and topography by Clyde Wahrhaftig
and Joseph Freedman, assisted by C. B.
Collins, Milton Manning, and D. M. Hopkins
Surveyed in 1944 by alidade methods