VERTICAL LONGITUDINAL PROJECTION OF MAIN CORUNDUM HORIZON ALONG LINE A-A'

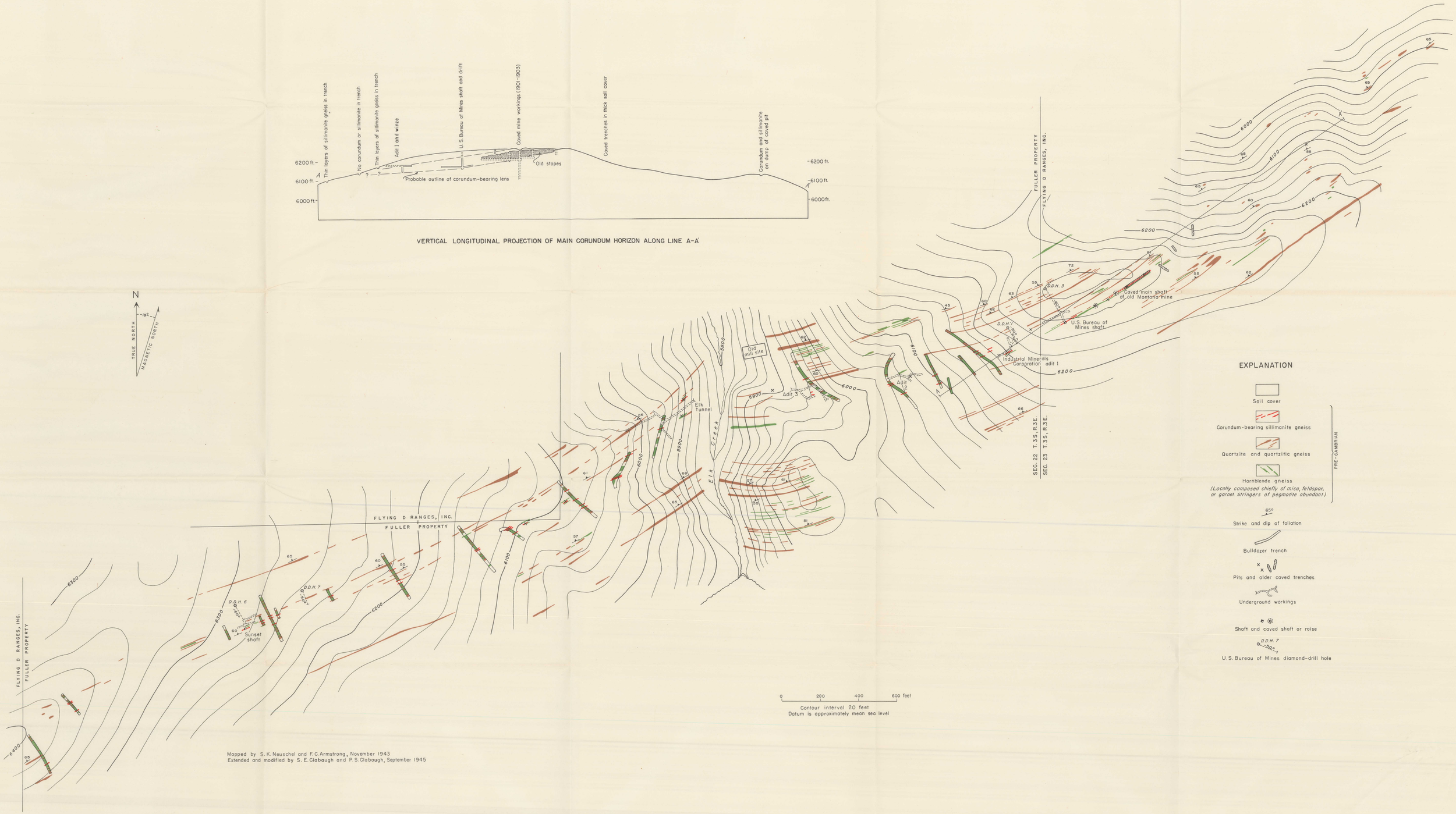

Mapped by S. K. Neuschel and F. C. Armstrong, November 1943
Extended and modified by S. E. Clabaugh and P. S. Clabaugh, September 1945

OUTCROP MAP AND LONGITUDINAL PROJECTION OF THE ELK CREEK CORUNDUM DEPOSIT, GALLATIN COUNTY, MONTANA